

# Planning and Zoning Vicinity Map: ZON22-01010

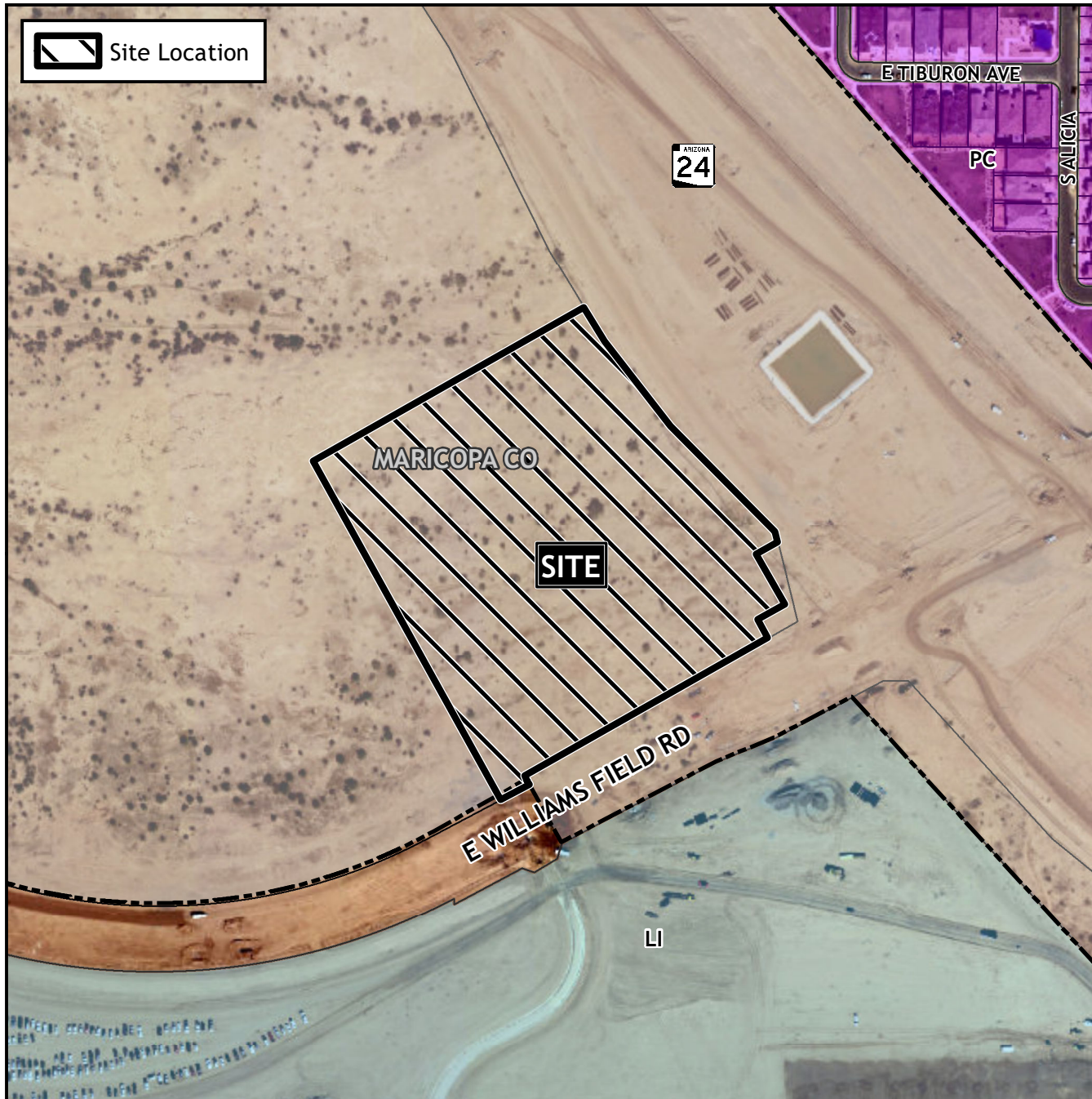

## Case Details

CASE:

PRE-PLAT : ☐

ZON22-01010

### SITE / ADDRESS:

District 6. Within the 9600 to 9900 blocks of East Williams Field Road (north side). Located north of Williams Field Road and west of the State Route 24 Gateway Freeway. (10.7± acres).

### REQUEST:

Council Use Permit, Site Plan Review; and Special Use Permit. This request will allow for the development of multiple hotels and a retail pad.

