

[illegible]

THIS DOCUMENT IS THE PROPERTY OF SKETCH ARCHITECTURE COMPANY. IT IS TO BE USED ONLY FOR THE PROJECT AND SITE SPECIFICALLY IDENTIFIED HEREON. IT IS NOT TO BE REPRODUCED, COPIED, OR TRANSMITTED IN ANY FORM OR BY ANY MEANS, ELECTRONIC OR MECHANICAL, INCLUDING PHOTOCOPYING, RECORDING, OR BY ANY INFORMATION STORAGE AND RETRIEVAL SYSTEM, WITHOUT THE WRITTEN PERMISSION OF SKETCH ARCHITECTURE COMPANY. ANY REPRODUCTION OR USE OF ANY PART OF THIS DOCUMENT WITHOUT THE WRITTEN PERMISSION OF SKETCH ARCHITECTURE COMPANY IS PROHIBITED. THE ARCHITECT SHALL BE RESPONSIBLE FOR ALL COMMON LAW, STATUTE, AND OTHER RELEVANT LAWS AND REGULATIONS. THE ARCHITECT SHALL BE RESPONSIBLE FOR THE ACCURACY OF THE INFORMATION PROVIDED HEREON. THE ARCHITECT SHALL BE RESPONSIBLE FOR THE ACCURACY OF THE INFORMATION PROVIDED HEREON. THE ARCHITECT SHALL BE RESPONSIBLE FOR THE ACCURACY OF THE INFORMATION PROVIDED HEREON.

X32 ARCHITECTURAL SITE PLAN

SCALE: 1" = 50'

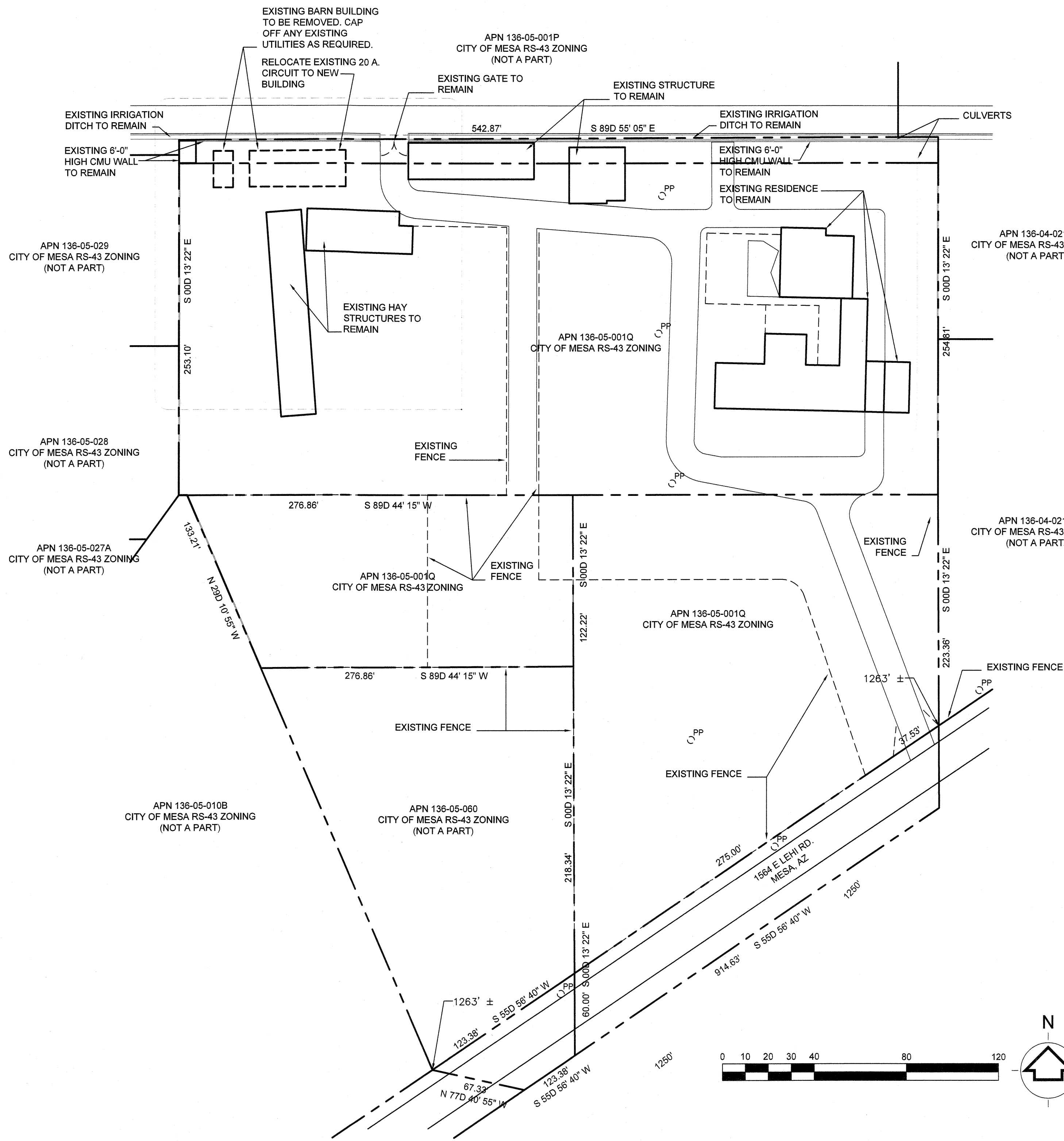

P16 ARCHITECTURAL SITE PLAN ENLARGED

SCALE: 1/16" = 1'

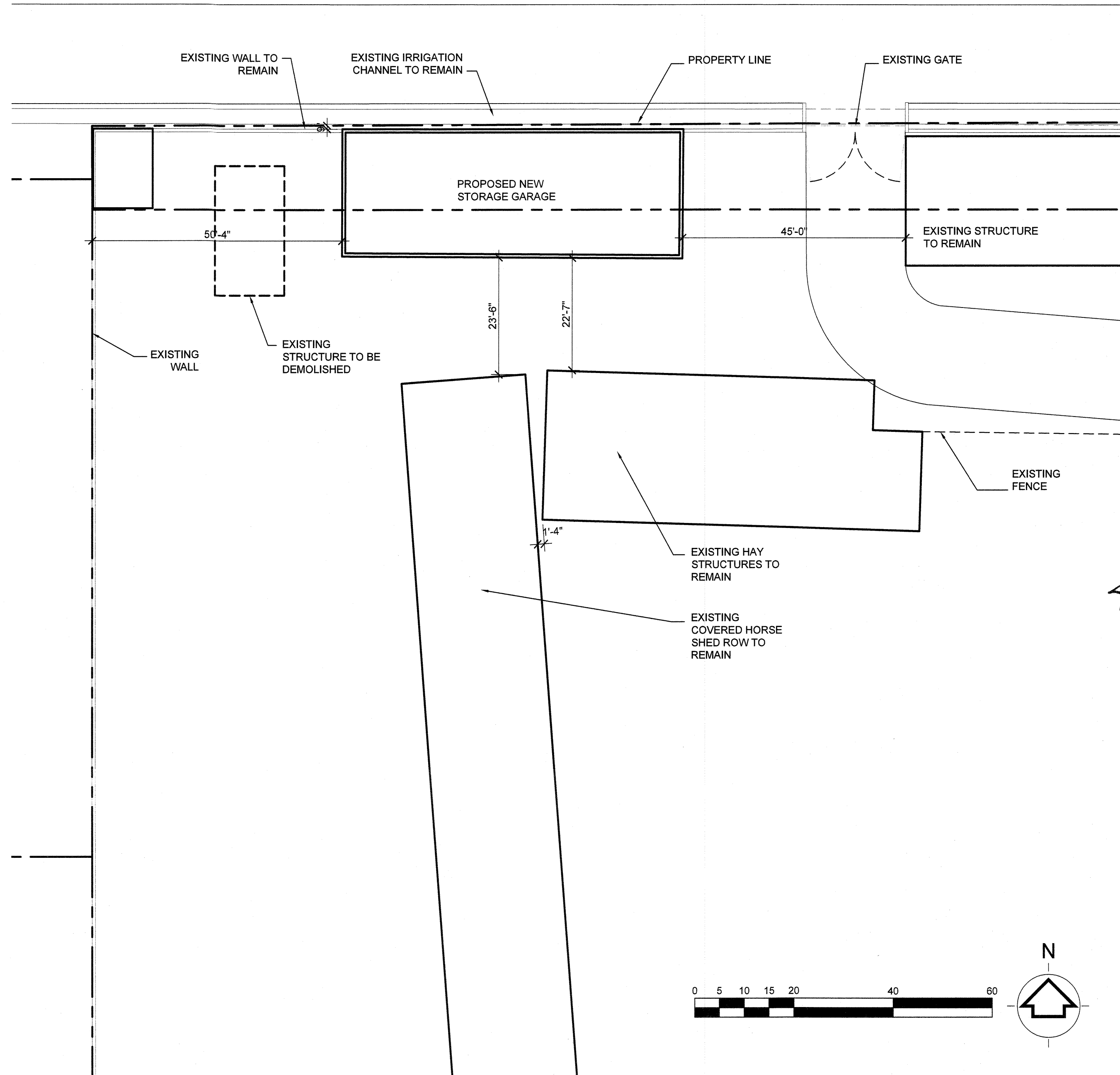

NEW STORAGE GARAGE

PEW FAMILY TRUST - PARCELS 136-05-001Q

1564 E LEHI RD

MESA, ARIZONA

Sketch
Architecture Company

2454 East Southern Avenue, Mesa, Arizona 85205 ph 480.668.8015 fax 480.668.8022



SAC Project Number
2022-01

ARCHITECTURAL
SITE PLAN

SP101