

Board of Adjustment Vicinity Map: BOA23-00011

Case Details

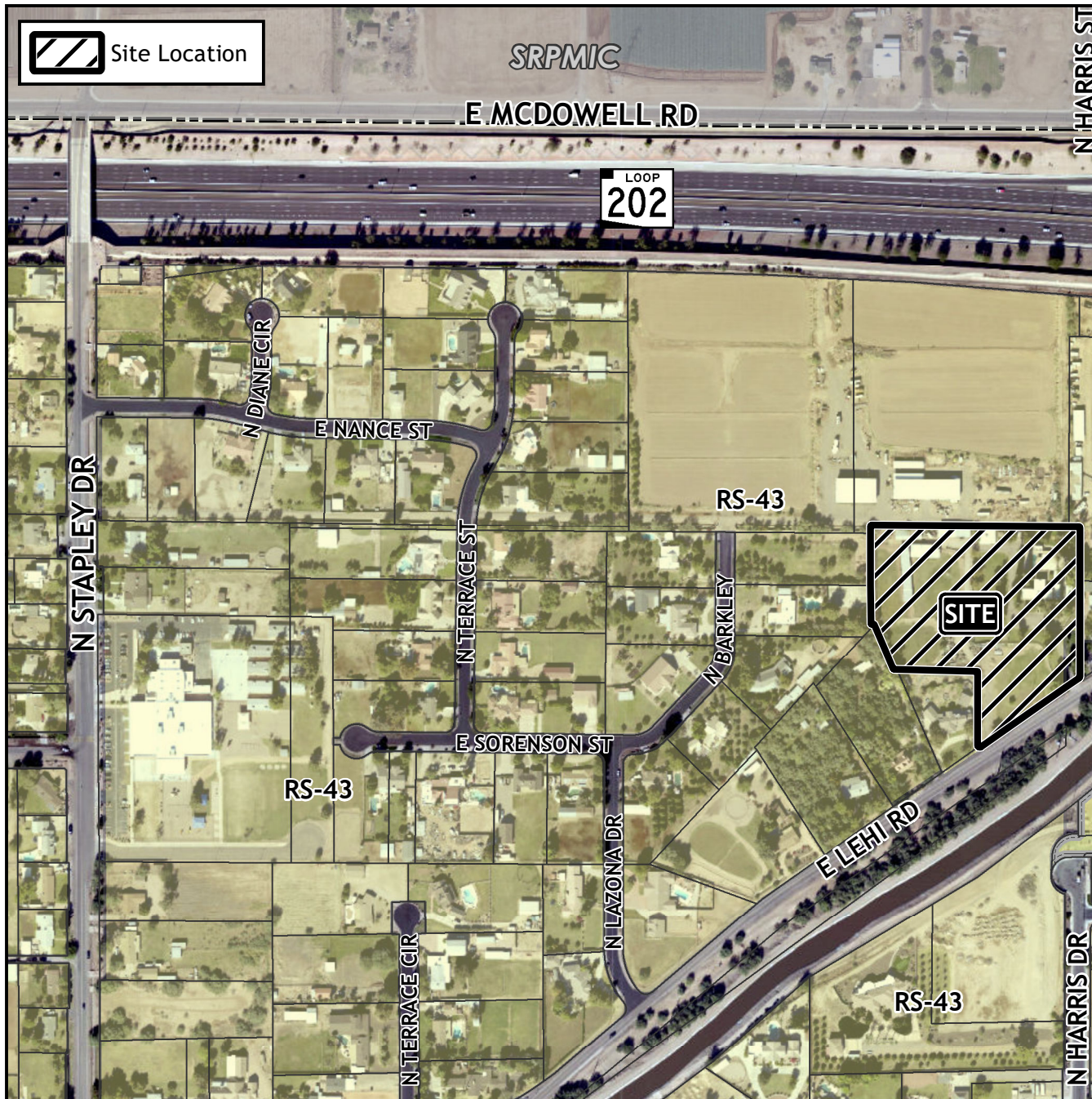

Case:

BOA23-00011

Site / Address:

(District 1). 1564 East Lehi Road. Located north of East Lehi Road and West of North Stapley Drive.

Request:

Requesting a Special Use Permit (SUP) for the aggregate area of all accessory structures to exceed 100 percent of the roof area of the dwelling within the Single Residence-43 (RS-43) District.



0 250 500
Feet

