

Board of Adjustment Vicinity Map: BOA22-01335

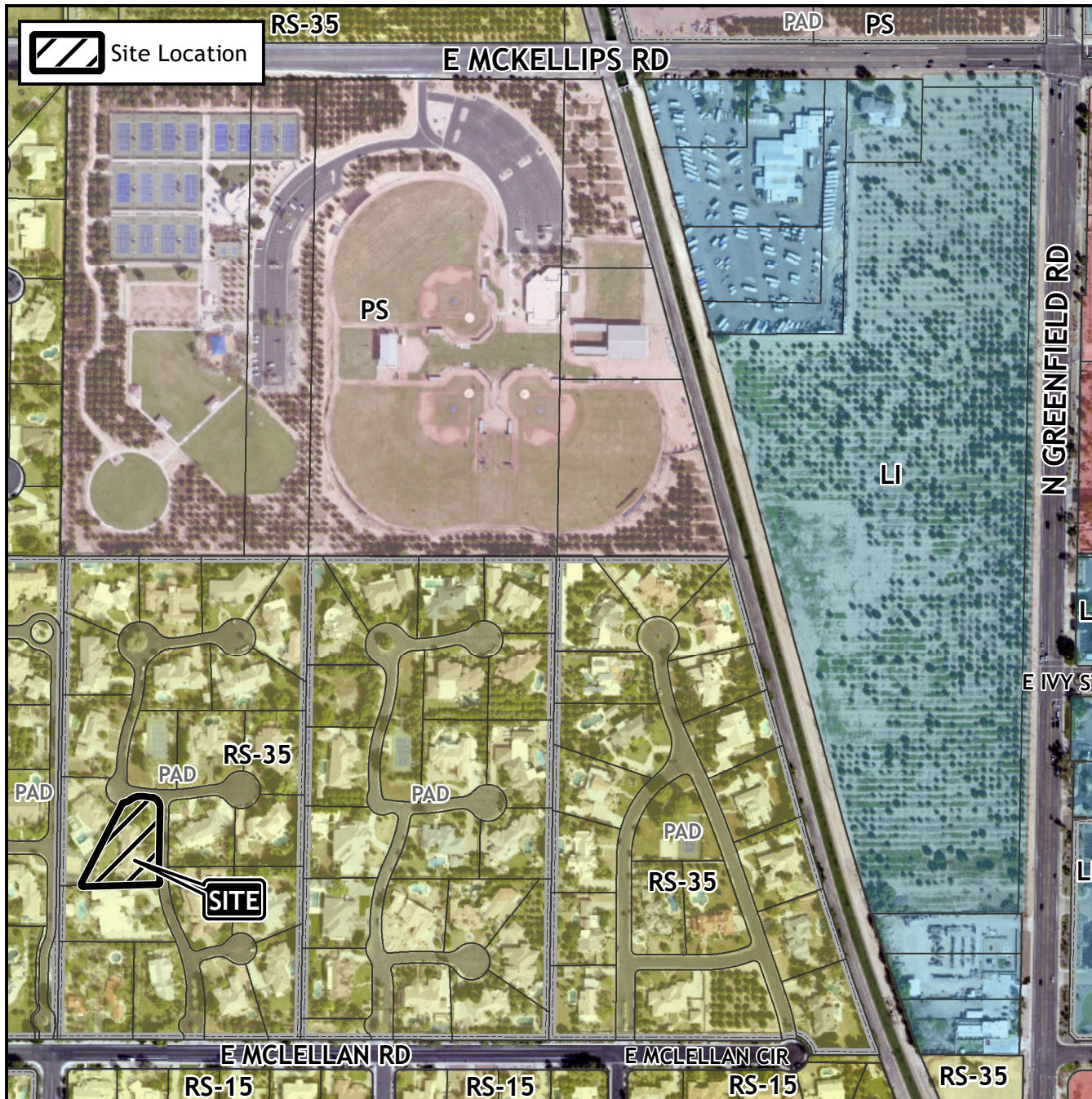

Case Details

Case:

BOA22-01335

Site / Address:

(District 2). 4040 East McLellan Road, Unit 18. Located south of East McKellips Road and west of North Greenfield Road.

Request:

Requesting a Variance to allow a new building addition to encroach into the required rear setback within the Single Residence-35 with a Planned Area Development overlay (RS-35-PAD) District.

