

Planning and Zoning Vicinity Map: ZON22-01219

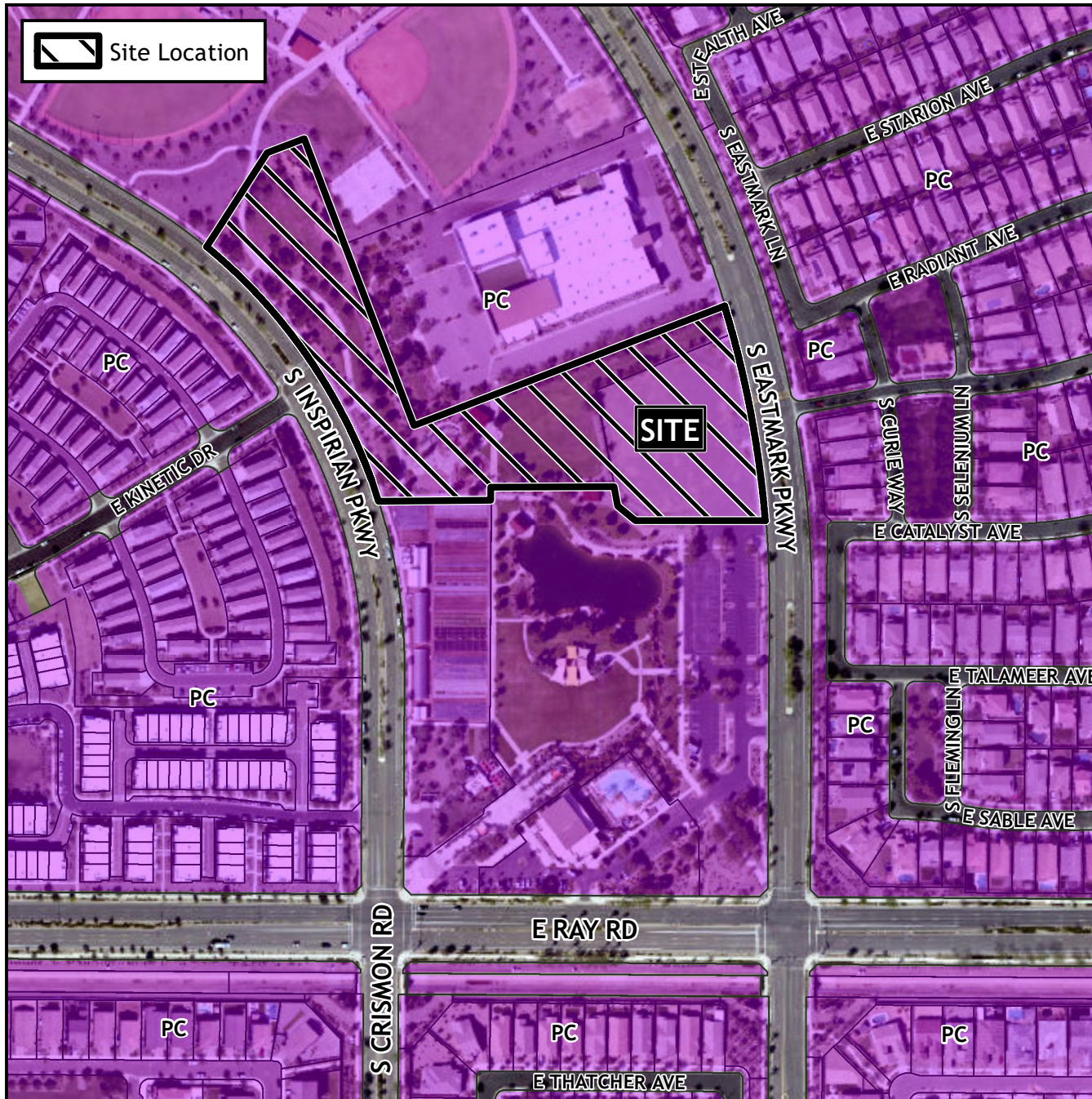

Case Details

CASE:

ZON22-01219

PRE-PLAT : ☐

SITE / ADDRESS:

District 6. Within the 5000 block of South Eastmark Parkway (west side). Located north of Ray Road, east of Crismon Road, and west of Eastmark Parkway. (7± acres).

REQUEST:

Site Plan Review. This request will allow for development of a public library.

