

Board of Adjustment Vicinity Map: BOA22-01279

Case Details

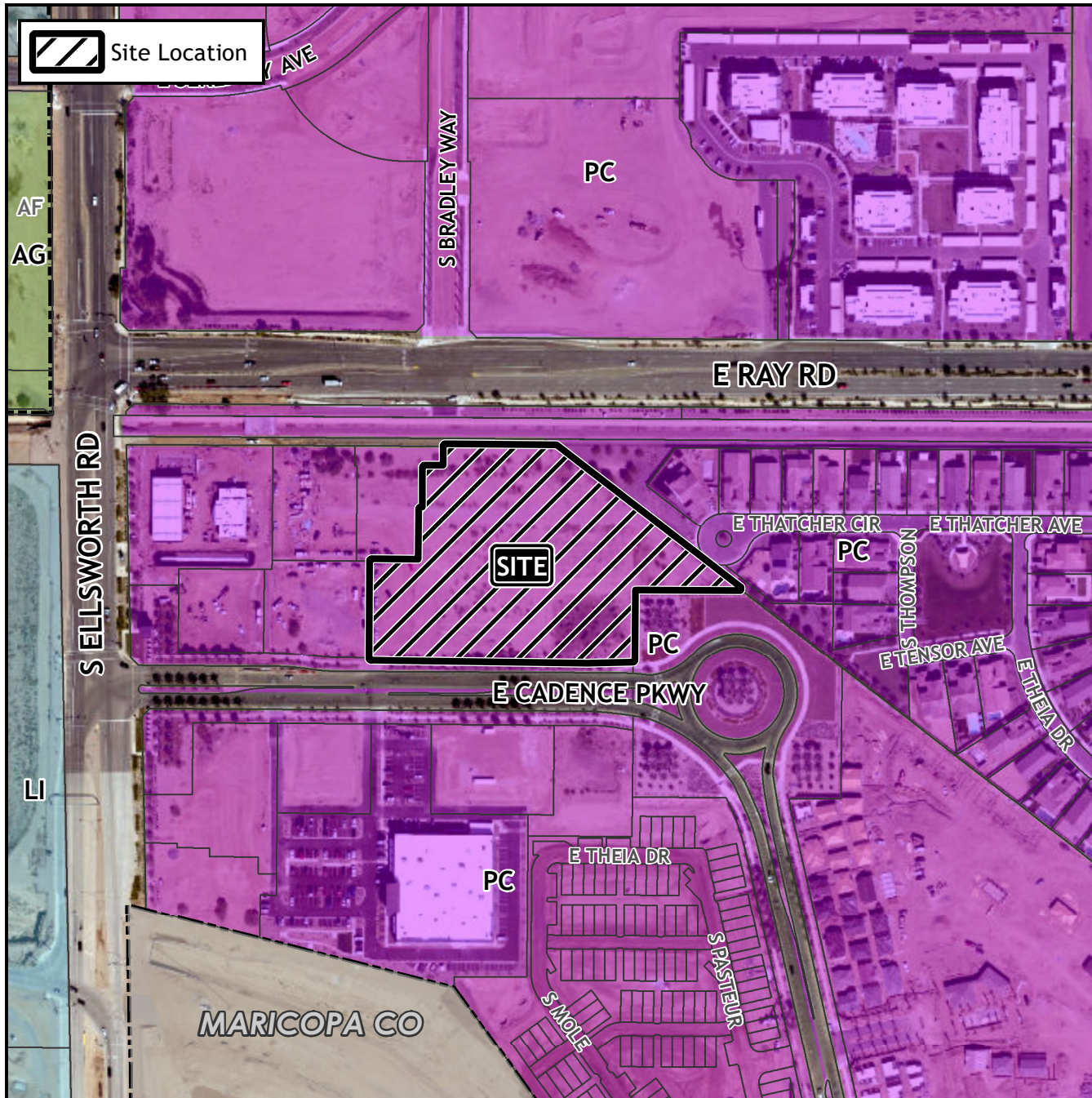

Case:

BOA22-01279

Site / Address:

District 6. Within the 9200 to 9400 blocks of East Cadence Parkway. Located south of East Ray Road and east of South Ellsworth Road.

Request:

Requesting a Special Use Permit for permanent outdoor display areas in the Planned Community (PC) District.



0 200 400
Feet

