



PHOTO SURVEY OF EXISTING
Scale: 3/16" = 1'-0"



EXT-009 PHOTO SURVEY OF PROPOSED
Scale: 3/16" = 1'-0"

PHOTO NOTE:
The representation of the signage depicted on this page is for illustrative purposes only and may not accurately reflect the actual size, location, specifications, or other attributes of the signage. Walton Signage Corporation shall not be responsible or liable for any discrepancy whatsoever between any aspects of the signage as represented herein and the actual signage itself.



PHOTO SURVEY OF EXISTING
Scale: 3/16" = 1'-0"



EXT-010 PHOTO SURVEY OF PROPOSED
Scale: 3/16" = 1'-0"

TOP VIEW

Scale: 3/8" = 1'-0"

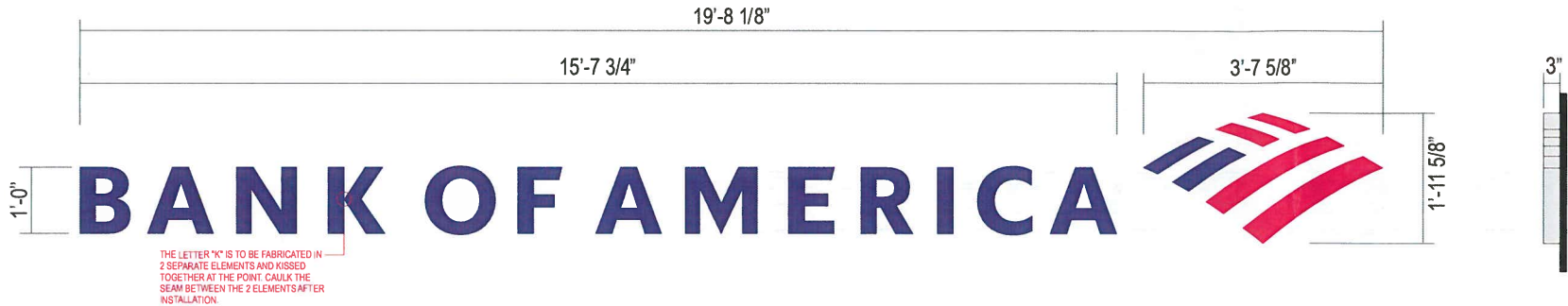

SIDE VIEW

Scale: 3/8" = 1'-0"

EXT-009

KCCS-3ng - 12" FULL COLOR FACE-LIT CHANNEL LETTERS 38.71 SQ FT

Scale: 3/8" = 1'-0"

- TO DISPLAY FULL COLOR DURING DAY / FULL COLOR AT NIGHT

NOTE: PRIMARY ELECTRIC TO BE PROVIDED BY OTHERS WITHIN 6' OF THE INSTALLED SIGN



10101 Reunion Place
Suite 500
San Antonio, TX 78216
P 210. 886. 0644
waltonsignage.com

© 2017 WALTON ALL RIGHTS RESERVED

Client: BANK OF AMERICA
Address: 1201 S ALMA SCHOOL RD
City/State: MESA, AZ 85210
Sales: HOUSE Designer: IP
Date: 12.06.21 PM SD

This is an original drawing created by Walton. It is submitted for your personal use, however, it shall at all times remain the property of Walton. It may be used in connection with the project being planned for you by Walton, but not otherwise. You are not authorized to show these drawings to anyone outside your organization, nor is it to be reproduced, used, copied or exhibited in any fashion.

Revision:
R1) 03/10/22 Revision to sign EXT-009 - IP
R2) 03/24/22 Updated canopy and monument signs - IP
R3) 05/18/22 Added additional aerial views - IP

H:\Bank of America\Locations\AZ\AZ - Mesa, 1201 S Alma School Rd\Design

Signs will be manufactured with 120 or 277 Volts A/C. All Primary electrical service to the sign, and final connection thereof, is the responsibility of the buyer. All work is to be done in accordance with the purchase agreement attached hereto. In case of variance between the specifications of the purchase agreement and this drawing, the drawing shall prevail.

This sign is intended to be installed in accordance with the requirements of Article 600 of the National Electrical Code and/or other applicable local codes. This includes proper grounding and bonding of the sign.

PAGE SIZE: 11" x 17"

Approvals:

Sales:	Date:
P.M.:	Date:
Design:	Date:
Client:	Date:

CID322749

Sheet: 11 of 19

TOP VIEW
Scale: 3/8" = 1'-0"

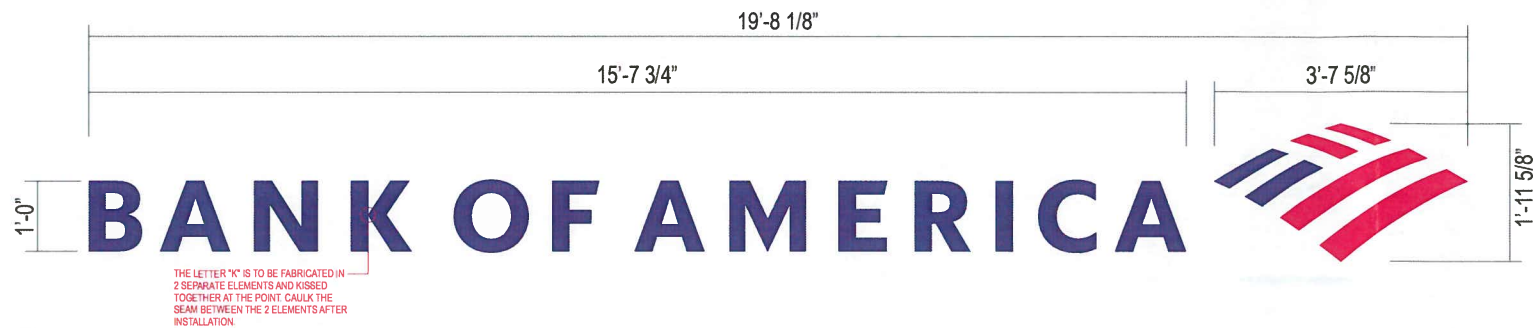

SIDE VIEW
Scale: 3/8" = 1'-0"

EXT-010

KCCS-3ng - 12" FULL COLOR FACE-LIT CHANNEL LETTERS 38.71 SQ FT

Scale: 3/8" = 1'-0"

- TO DISPLAY FULL COLOR DURING DAY / FULL COLOR AT NIGHT

NOTE: PRIMARY ELECTRIC TO BE PROVIDED BY OTHERS WITHIN 6' OF THE INSTALLED SIGN



10101 Reunion Place
Suite 500
San Antonio, TX 78216
P 210. 886. 0644
waltonsignage.com
© 2017 WALTON ALL RIGHTS RESERVED

Client: BANK OF AMERICA
Address: 1201 S ALMA SCHOOL RD
City/State: MESA, AZ 85210
Sales: HOUSE Designer: IP
Date: 12.06.21 PM SD

This is an original drawing created by Walton. It is submitted for your personal use, however, it shall at all times remain the property of Walton. It may be used in connection with the project being planned for you by Walton, but not otherwise. You are not authorized to show these drawings to anyone outside your organization, nor is it to be reproduced, used, copied or exhibited in any fashion.

Revision:
R1) 03/10/22 Revision to sign EXT-009 - IP
R2) 03/24/22 Updated canopy and monument signs - IP
R3) 05/18/22 Added additional aerial views - IP

H:\Bank of America\Locations\AZ\AZ - Mesa, 1201 S Alma School Rd\Design

Signs will be manufactured with 120 or 277 Volts A/C. All Primary electrical service to the sign, and final connection thereof, is the responsibility of the buyer. All work is to be done in accordance with the purchase agreement attached hereto. In case of variance between the specifications of the purchase agreement and this drawing, the drawing shall prevail.

This sign is intended to be installed in accordance with the requirements of Article 600 of the National Electrical Code and/or other applicable local codes. This includes proper grounding and bonding of the sign.

PAGE SIZE: 11" x 17"

Approvals:

Sales:	Date:
P.M.:	Date:
Design:	Date:
Client:	Date:

CID322749

Sheet: 14 of 19

EXT009
EXT010

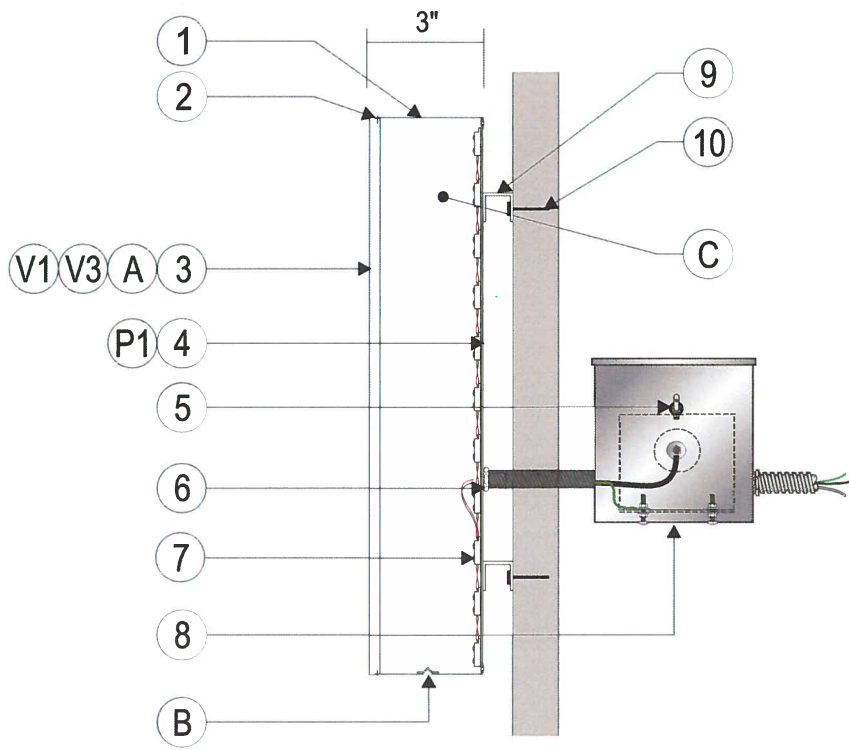

SECTION DETAIL @ CHANNEL LETTERS
N.T.S.

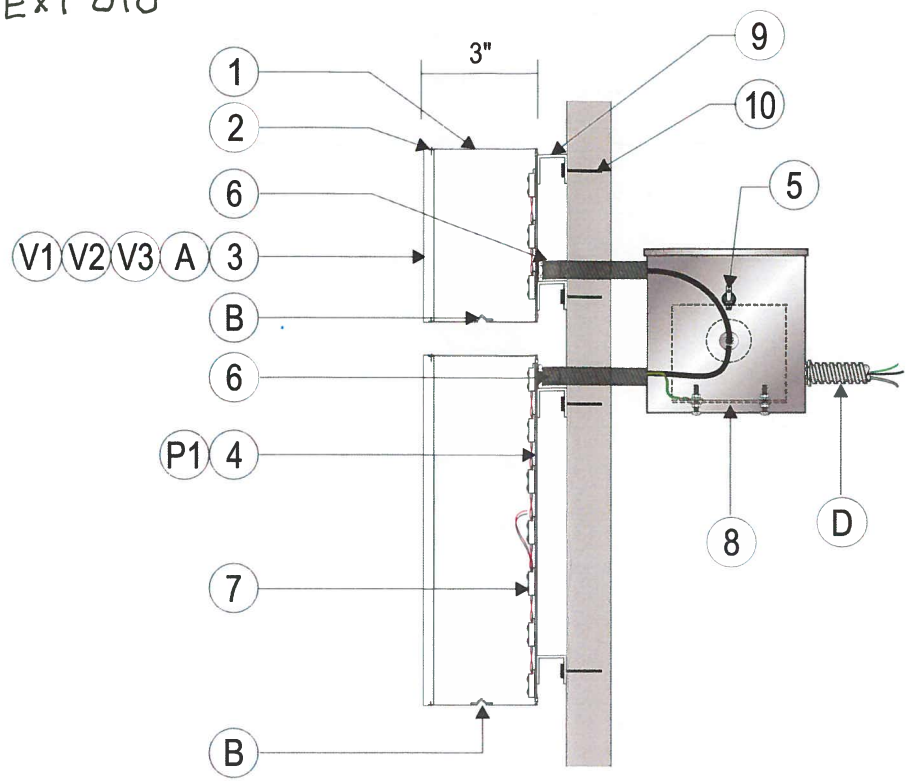

SECTION DETAIL @ LOGO/SYMBOL
N.T.S.

ILLUMINATION NOTES:

BLUE PORTIONS OF FLAGSCAPE TO BE 1/2" PLASKOLITE 2406 LD ACRYLIC. ROUT 3/8" FROM BACK TO FRONT LEAVING A 1/8" THICK BY 5/32" WIDE "SHOULDER" AT THE FACE. FIRST SURFACE DECORATE WITH BANK OF AMERICA BLUE TRANSLUCENT FILM WITH OVER LAMINATE. EXPOSED RETURNS TO HAVE A MILL FINISH. SECURE WITH 3/8" SHORT SHANK FLATHEAD STAINLESS STEEL SCREWS INTO CENTER OF 3/8" ACRYLIC FACE RETURN. PRE-DRILL ONLY TO SCREW DEPTH TO PREVENT TELEGRAPHING.

RED PORTIONS OF SYMBOL FACE TO BE 1/2" PLASKOLITE 2406 LD ACRYLIC. ROUT 3/8" FROM BACK TO FRONT LEAVING A 1/8" THICK BY 5/32" WIDE "SHOULDER" AT THE FACE. FIRST SURFACE DECORATE WITH BANK OF AMERICA RED TRANSLUCENT FILM WITH OVER LAMINATE. EXPOSED RETURNS TO HAVE A MILL FINISH. SECURE WITH 3/8" SHORT SHANK FLATHEAD STAINLESS STEEL SCREWS INTO CENTER OF 3/8" ACRYLIC FACE RETURN. PRE-DRILL ONLY TO SCREW DEPTH TO PREVENT TELEGRAPHING.

LED LIGHT SOURCE TO BE AGILIGHT OR APPROVED EQUAL LED MODULES AS REQUIRED TO PROVIDE EVEN ILLUMINATION ACROSS SIGN FACE WITH OUT HOT SPOTS OR SHADOWS. COLOR TO BE WHITE 6500K



- TO DISPLAY FULL COLOR DURING DAY / FULL COLOR AT NIGHT

MATERIALS:

#	DESCRIPTION
1	.040 x 3" BRITE BRUSHED CLEAR ALUMINUM COIL (ALUMET SUPPLY)
2	SHORT SHANK FLAT HEAD STAINLESS STEEL SCREWS
3	1/2" PLASKOLITE 2406 LD ACRYLIC SHOULDER ROUTED 3/8" FROM BACK TO FRONT
4	.090 ALUM. BACKS
5	WATER PROOF LOCKABLE DISCONNECT SWITCH
6	PAIGE WALL BUSTER #980014 PASS THRU KIT with BUSHING
7	LED MODULES - SLOAN LED (6500k)
8	PAIGE L.E.D. TRANSFORMER BOX WITH POWER SUPPLY (OR EQUIVALENT)
9	MOUNTING CLIPS NOT TO EXCEED 1 1/2" STAND OFF
10	1/4" ATTACHMENT HARDWARE PER SITE CONDITIONS

FINISHES:

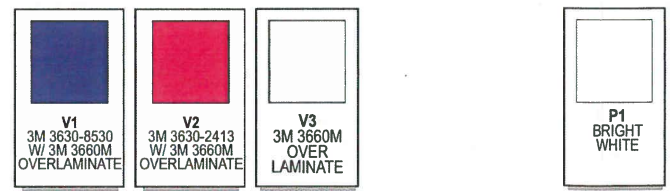

NOTES:

- A. VINYL APPLIED FIRST SURFACE
- B. 1/4" WEEP HOLES WITH LIGHT BLOCKERS
- C. ONE UL LABEL VISIBLE FROM GROUND, OTHERS ON TOP
- D. 1/2" RIGID OR FLEXIBLE CONDUIT AS REQ'D TO MEET U/L SPECIFICATIONS FOR APPLICATION

ELECTRICAL REQUIREMENTS:

1)ONE 120/20 amp CIRCUIT REQ'D
TOTAL 2.2 AMPS U.L. LABELS REQ'D

UL LABEL LOCATION

- ☐ STD. LEFT CORNER
- ☐ TOP OF LETTERS/ NOT VISIBLE
- ☒ SEE NOTE

FASTENER SCHEDULE		
	1/4" BLUE & LAG SCREW	FOR USE WITH WOOD OR STUCCO WALL SYSTEMS. 1-1/2" MIN PENETRATIONS (EXCL. TIP)
	1/4" SNAP TOGGLE	FOR USE WITH WOOD OR STUCCO WALL SYSTEMS. 1-1/2" MIN PENETRATIONS (EXCL. TIP)
	1/4" LAG SCREW	FOR USE WITH WOOD OR EIFS WALL SYSTEMS. 1-1/2" MIN PENETRATIONS (EXCL. TIP)
	1/4" LAG & SHIELD	FOR USE WITH WOOD OR EIFS WALL SYSTEMS. 1-1/2" MIN PENETRATIONS (EXCL. TIP)
	1/4" DIA. THREADED ROD & BEARING PLATES	FOR USE WITH WOOD, CONCRETE BLOCK OR EIFS WALL SYSTEMS
	1/4" DIA. THREADED ROD	FOR USE WITH WOOD, CONCRETE BLOCK OR EIFS WALL SYSTEMS
	1/4" RED HEAD L.D.T. (LARGE DIAMETER TAPCON)	FOR USE WITH CONCRETE BLOCK, BRICK OR CONCRETE, EMBED A MIN. OF 2 1/2"
	1/4" DIA. HILTI HIT ROD WITH Hy150 MAX ADHESIVE	FOR USE WITH CONCRETE, EMBED A MIN. OF 2"
	1/4" DIA. HILTI HIT ROD WITH Hy20 ADHESIVE	FOR USE WITH MASONRY AND BRICK EMBED A MIN. OF 3 3/8"
	1/4" DIA. HILTI HIT ROD WITH Hy20 ADHESIVE	FOR USE WITH CONCRETE BLOCK, EMBED A MIN. OF 2"
	1/4" DIA. HILTI HLC SLEEVE ANCHOR	FOR USE WITH CONCRETE, MASONRY AND BRICK EMBED A MIN. OF 3 3/8"

WALTON

10101 Reunion Place
Suite 500
San Antonio, TX 78216

P 210. 886. 0644
waltonsignage.com

© 2017 WALTON ALL RIGHTS RESERVED

Client: **BANK OF AMERICA**
Address: **1201 S ALMA SCHOOL RD**
City/State: **MESA, AZ 85210**
Sales: **HOUSE** Designer: **IP**
Date: **12.06.21** PM SD

This is an original drawing created by Walton. It is submitted for your personal use, however, it shall at all times remain the property of Walton. It may be used in connection with the project being planned for you by Walton, but not otherwise. You are not authorized to show these drawings to anyone outside your organization, nor is it to be reproduced, used, copied or exhibited in any fashion.

Revision:
R1) 03/10/22 Revision to sign EXT-009 - IP
R2) 03/24/22 Updated canopy and monument signs - IP
R3) 05/18/22 Added additional aerial views - IP

Signs will be manufactured with 120 or 277 Volts A/C. All Primary electrical service to the sign, and final connection thereof, is the responsibility of the buyer. All work is to be done in accordance with the purchase agreement attached hereto. In case of variance between the specifications of the purchase agreement and this drawing, the drawing shall prevail.

This sign is intended to be installed in accordance with the requirements of Article 600 of the National Electrical Code and/or other applicable local codes. This includes proper grounding and bonding of the sign.

Approvals:
Sales: _____ Date: _____
P.M.: _____ Date: _____
Design: _____ Date: _____
Client: _____ Date: _____

CID322749

Sheet: 12 of 19

PAGE SIZE: 11" x 17"

H:\Bank of America\Locations\AZ\AZ - Mesa, 1201 S Alma School Rd\Design