

## Board of Adjustment Vicinity Map: BOA22-00919

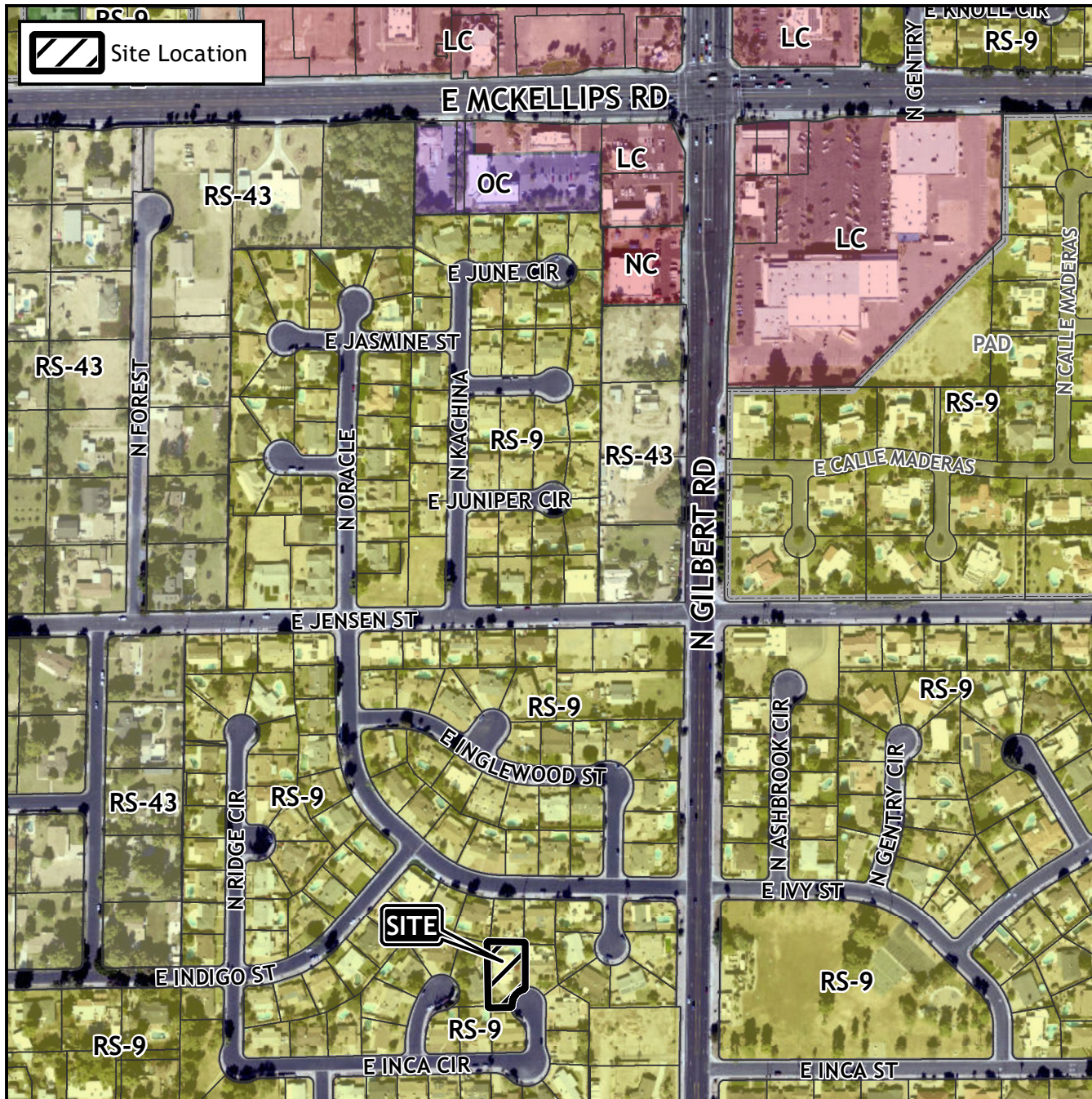

## Case Details

### Case:

BOA22-00919

### Site / Address:

District 1. 1920 East Inca Circle. Located west of North Gilbert Road and south of East McKellips Road

### Request:

Requesting a Variance to allow a new attached garage within the required front and rear setbacks within the Single Residence-6 (RS-6) District.

