

Planning and Zoning Vicinity Map: ZON22-00731

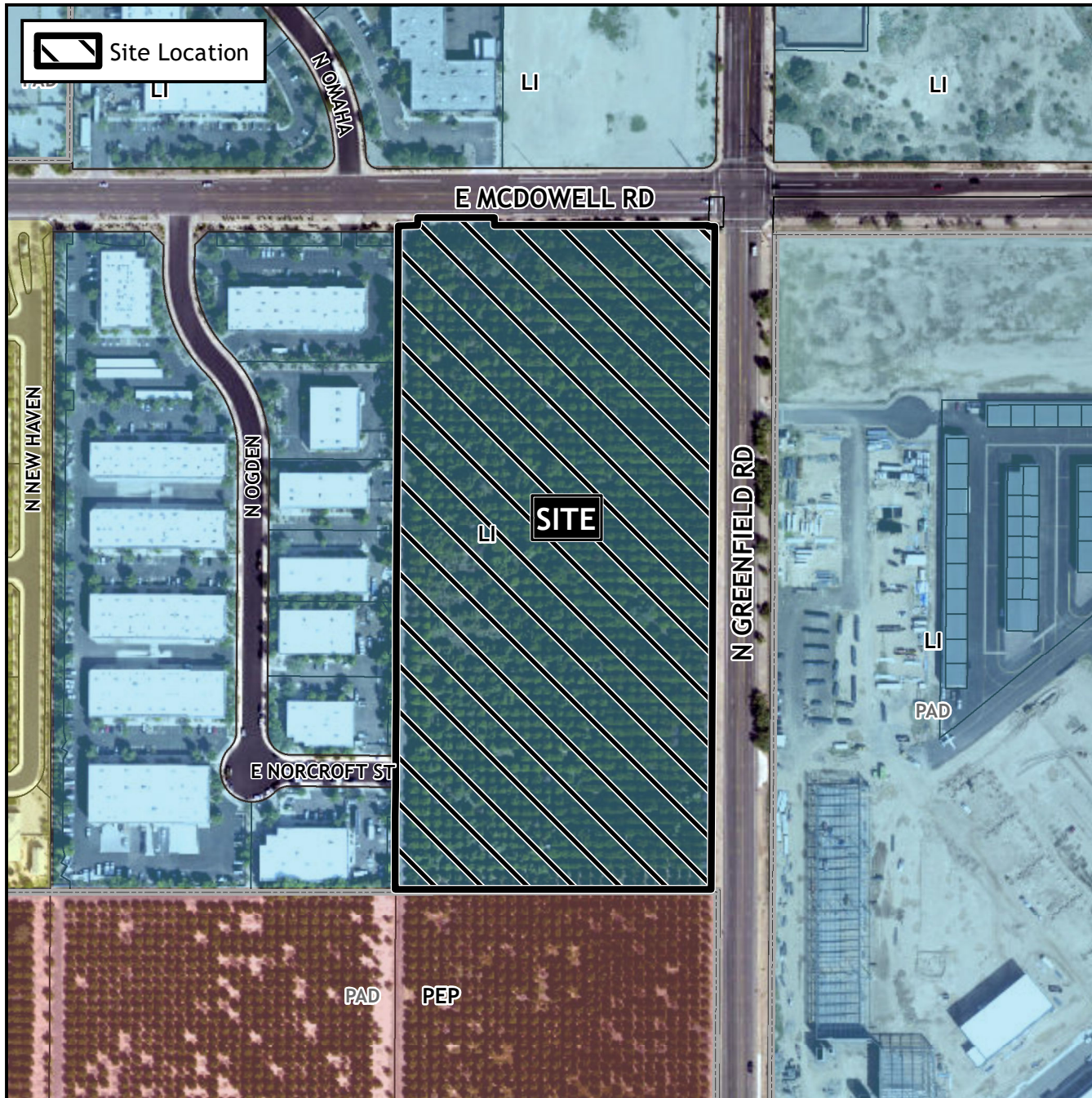

Case Details

CASE:

ZON22-00731

PRE-PLAT : ☐

SITE / ADDRESS:

District 1. Within the 4300 block of East McDowell Road (south side) and the 2500 to 2800 blocks of North Greenfield Road (west side). Located on the south side of McDowell Road and the west side of Greenfield Road. (17.72± acres).

REQUEST:

Rezone to remove conditions of approval of Zoning Case Number Z80-047 and to add new conditions of approval, Site Plan Review, and Special Use Permit. This request will allow for an industrial development.

