

This drawing is the property of the Architect and unauthorized reproduction is prohibited under the Copyright Act. Electronic files when provided are instruments of service and the sole property of Hitchens Associates Architects. No alteration or reproduction shall be made without written authorization from Hitchens Associates Architects. The Contractor shall check and verify all dimensions and report any discrepancies to the Architect prior to construction. Do not scale the drawing. This drawing shall not be used for construction unless properly signed and sealed by the Architect.

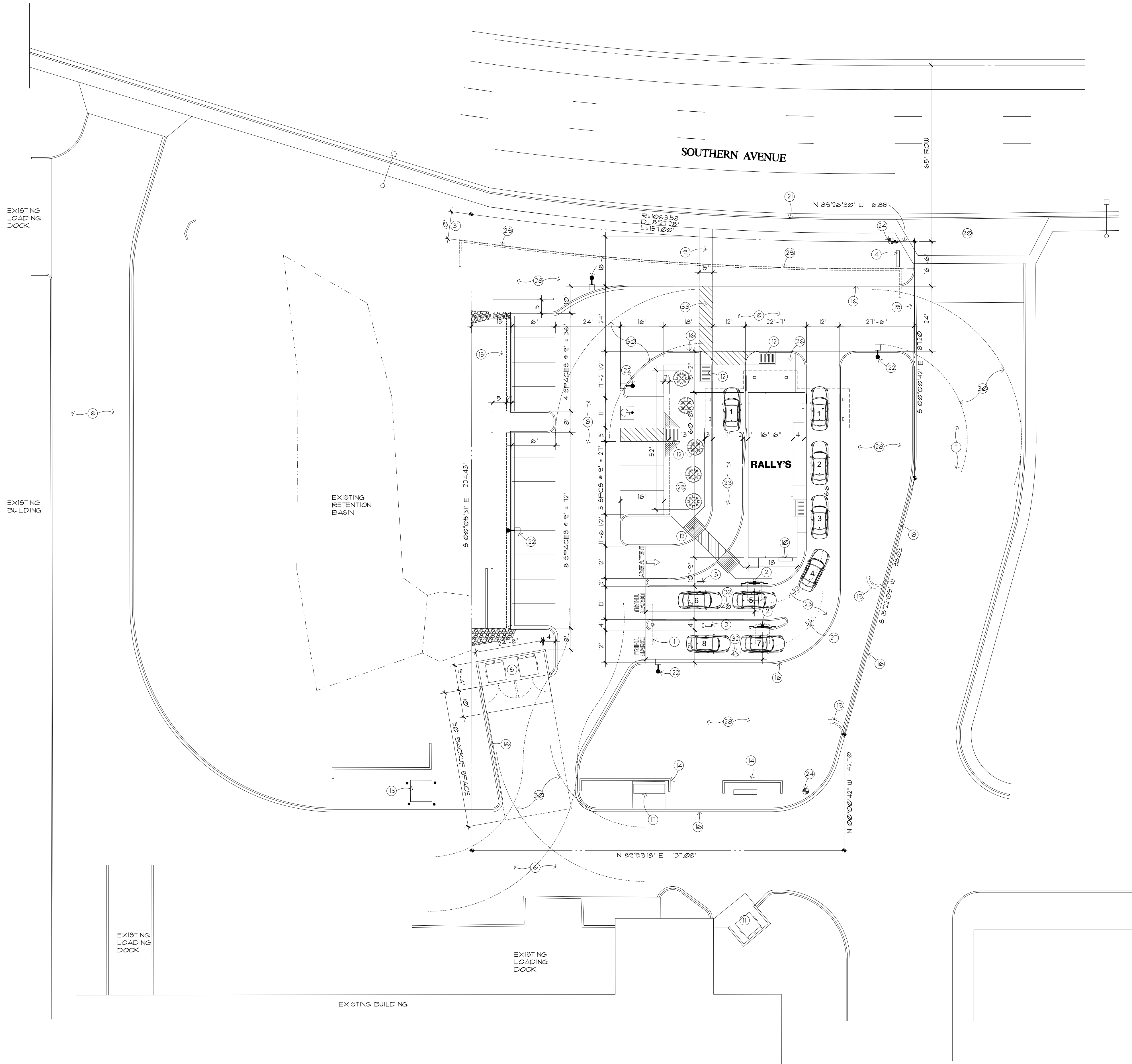

SITE PLAN

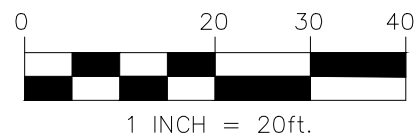

SCALE: 1" = 20'-0"

## PROJECT DATA

PROJECT ADDRESS:	6941 E. SOUTHERN AVE MESA, ARIZONA 85203
OWNER:	WINCO FOODS, LLC P.O. BOX 5156 BOISE, IDAHO 83705
APPLICANT:	GREG HITCHENS 3126 N. LOS ALAMOS MESA, ARIZONA 85213 (602) 615-0204 PHONE
SITE AREA:	34,711 SQ. FT. 0.798 ACRES
ZONING:	LC
BUILDING AREA:	1,073 SQ. FT.
OPEN AREA:	13,932 SQ. FT.
LOT COVERAGE:	1-(13,932/34,711) = 60%
BUILDING HEIGHT:	20'-0"
NUMBER OF STORIES:	1
REQUIRED PARKING:	RESTAURANT 1073 / 100 = 11 SPACES OUTDOOR DINING 603 / 200 = 4 SPACES 15 SPACES
PROVIDED PARKING:	15 SPACES
BIKE PARKING REQUIRED:	1 SPACE PER 10 VEHICLES = 2 SPACES
BIKE PARKING PROVIDED:	2 SPACES
PARCEL NUMBER:	218-58-983
PROJECT DESCRIPTION:	CONSTRUCT NEW RESTAURANT WITH DRIVE THROUGH AND SITE IMPROVEMENTS

## KEY NOTES

- |   |  |
|---|--|
| 1 DOUBLE LANE CLEARANCE BAR   | 20 SOLID WASTE VEHICLE CLEAR PATH.<br>INSIDE RADIUS OF 35' AND OUTSIDE<br>RADIUS OF 55'            |
| 2 ALL-IN-ONE EXTERIOR MENU BOARD  | 21 EXISTING 10' PIPE   |
| 3 DRIVE THRU PRE-MENU BOARD   | 22 STACKING DISTANCE FROM ORDER<br>PLACING BREAKER TO DRIVE THRU<br>ENTRANCE                       |
| 4 MONUMENT SIGN   | 23 PAVEMENT MARKING STRIPING AS<br>SHOWN AT PEDESTRIAN WALKWAYS IN<br>ASPHALT PAVED AREAS TYPICAL. |
| 5 DOUBLE TRASH BIN TO COMPLY W/ COM<br>STD. DTL'S. M-62.01 THRU M-62.04.2       |  |
| 6 EXISTING PAVEMENT   |  |
| 7 EXISTING PAVED DRIVE AISLE  |  |
| 8 NEW PAVED PARKING AREA  |  |
| 9 NEW STAINED CONCRETE SIDEWALK   |  |
| 10 S.E.S.   |  |
| 11 EXISTING DUMPSTER  |  |
| 12 ACCESSIBLE RAMP  |  |
| 13 EXISTING ELECTRICAL TRANSFORMER  |  |
| 14 EXISTING SCREEN WALL TO REMAIN   |  |
| 15 NEW 3'-0" HIGH CMU SCREEN WALL   |  |
| 16 NEW CONCRETE CURB  |  |
| 17 EXISTING ELECT. EQUIPMENT TO REMAIN  |  |
| 18 EXISTING CURB TO REMAIN  |  |
| 19 EXISTING CURB TO BE REMOVED  |  |
| 20 EXISTING DRIVEWAY  |  |
| 21 EXISTING CURB, GUTTER AND SIDEWALK   |  |
| 22 PARKING LOT LIGHT  |  |
| 23 CONCRETE DRIVE THROUGH LANE  |  |
| 24 EXISTING FIRE HYDRANT  |  |
| 25 OUTDOOR DINING PATIO   |  |
| 26 BICYCLE PARKING  |  |
| 27 136' QUEUE DISTANCE DEPICTED BY<br>DOTTED LINES FOR BOTH DRIVE THRU<br>LANES |  |
| 28 LANDSCAPE AREA   |  |
| 29 EXISTING WALL TO BE REMOVED  |  |

## VICINITY MAP

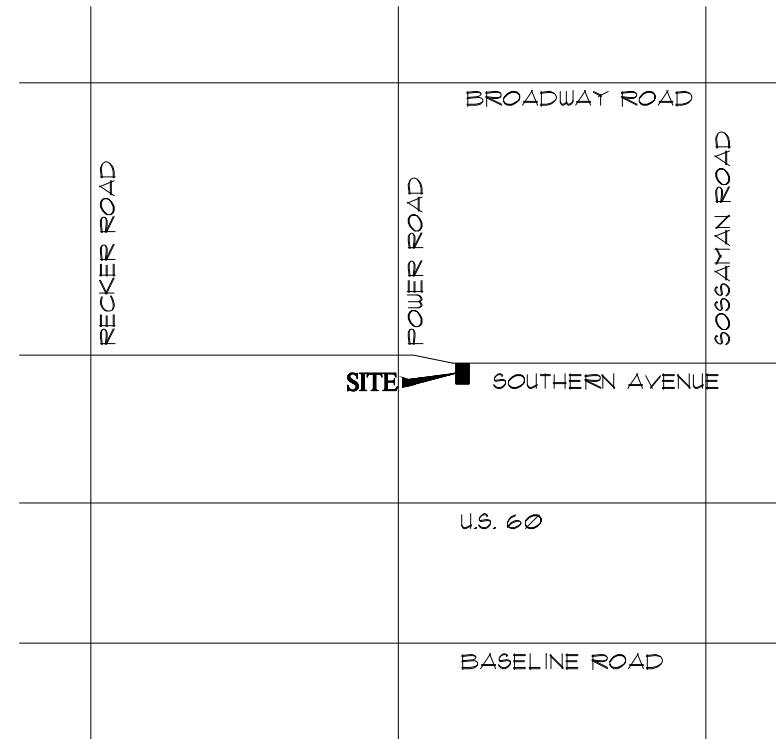

HITCHENS ASSOCIATES  
ARCHITECTS

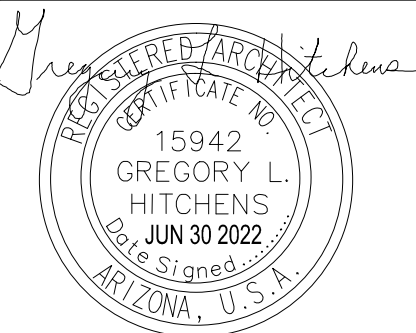
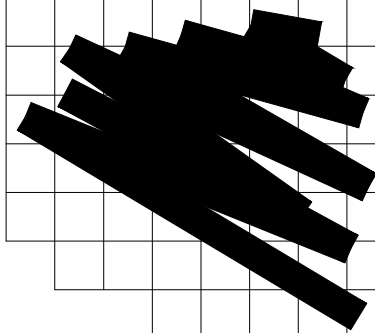

## REVISIONS

10-6-22 city revisions



6941 E. SOUTHERN AVE  
MESA, ARIZONA

PROJECT NO: 22209  
DRAWN BY: GLH  
DATE: 6-30-2022

SITE PLAN  
A0.0