

Planning and Zoning Vicinity Map: ZON22-00832

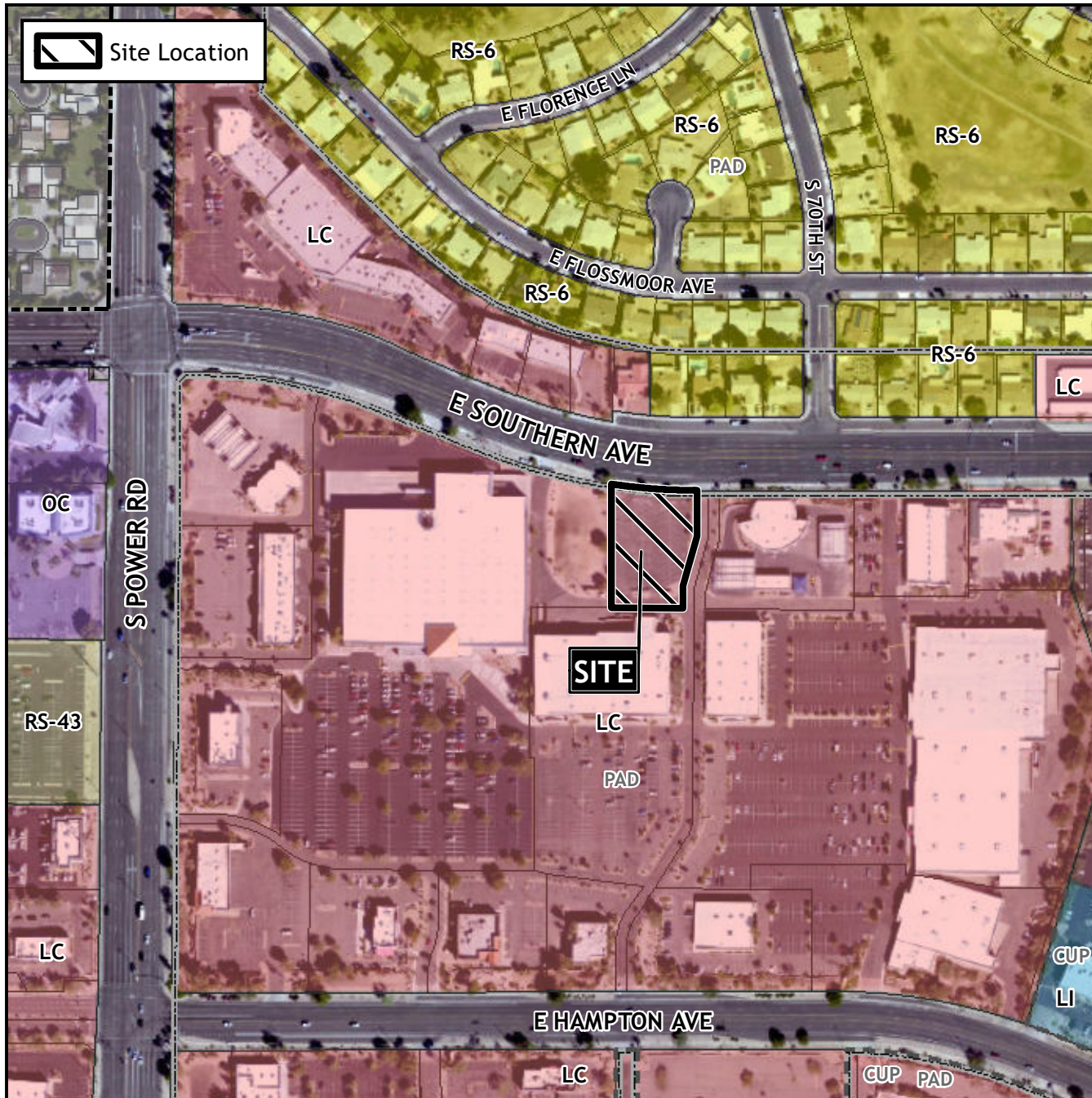

Case Details

CASE:

ZON22-00832

PRE-PLAT : ☐

SITE / ADDRESS:

District 6. Within the 6900 block of East Southern Avenue (south side). Located south of Southern Avenue and east of Power Road. (.81± acres).

REQUEST:

Site Plan Review. This request will allow for a restaurant with a drive-thru.

