

Planning and Zoning Vicinity Map: ZON22-01129

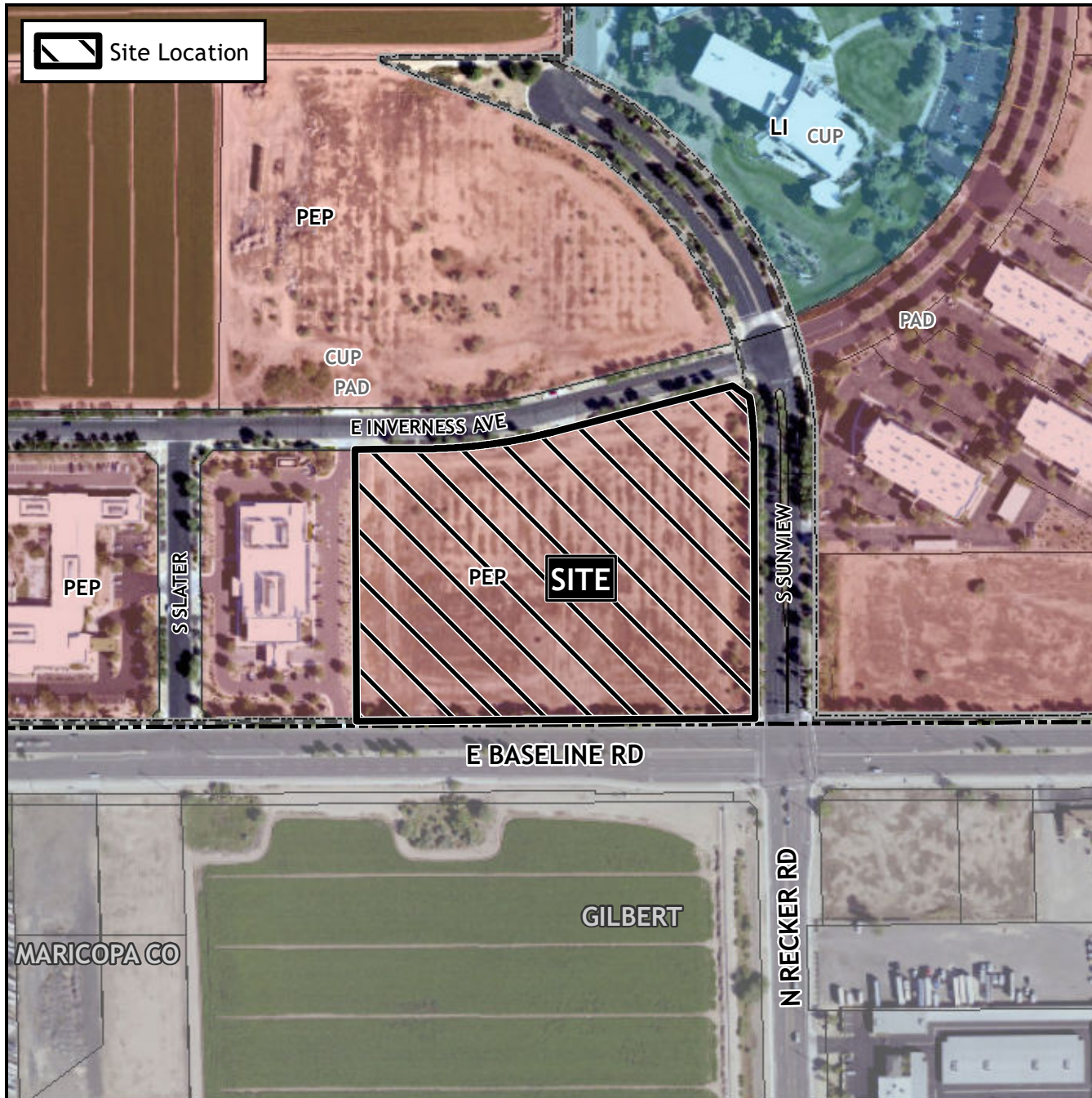

Case Details

CASE:

ZON22-01129

PRE-PLAT : ☐

SITE / ADDRESS:

District 2. Within the 5700 to 5900 blocks of East Baseline Road (north side), within the 1800 to 1900 blocks of South Sunview (west side), and within the 5700 to 5900 blocks of East Inverness Avenue (south side). Located west of Recker Road on the north side of Baseline Road. (10± acres).

REQUEST:

Minor General Plan Amendment from Specialty - Medical Campus to Specialty - Educational Campus. This request will allow for a multiple residence development.

