LIPAD

Special Event Liquor License Application Attachment B

Licensing Office
55 North Center Street
Mailing Address:
PO Box 1466
Mesa, Arizona 85211-1466
480-644-2316 Telephone
480-644-3999 Fax
www.mesaaz.gov

mesa·az

If you intend to serve alcohol at your special event, you will need to obtain a Special Event Liquor License or an Extension of Premises from the City of Mesa Licensing Office. This must be submitted at least 60 days prior to the event. A license is required with special provisions outlined. Plan a minimum of 60 days to complete this process.

Check all that apply:

- ☐ Free/Host Alcohol
- ☐ Beer
- ☒ Alcohol Sales
- ☒ Beer and Wine
- ☐ Host and Sale Alcohol
- ☐ Beer, Wine and Distilled Spirits

Do you plan to secure a:

☒ **Special Event Liquor License** - The Special Event Liquor License fee is $25 and must be approved by the City Council. After city approval, your application must be submitted to, and approved by, the State of Arizona. There are fees involved at the State. This license can only be obtained by a non-profit organization, 501(C). (Complete the State of Arizona Special Event Liquor Application and site plan and submit it with this Attachment B.)

☐ **Extension of Premises License** - There is no fee involved with the Extension of Premises. This is allowed when a liquor license is already in effect and you want to extend the area where liquor is sold. (Complete the State of Arizona Extension of Premises Application and site plan and submit it with this Attachment B.)

If this is an Extension of Premises, are there any other activities taking place except for the sale of liquor in the extended area? No ☒ Yes ☐ Type of activities taking place: _____

Please describe your security plan to ensure the safe sale or distribution of alcohol at your event: off duty MCSO on site, adult I.D. check with wristbands

If applying for a Special Event Liquor License the following must be provided:

LovePup Foundation — [redacted] 82-1977302

Charity's or Organization's Name — 501 [redacted]

Blake Van Es — Executive Director — [redacted]

Name of Contact at Charity/Organization — Title with Organization — Phone Number

Cono Vertuccio

On-Site Agent Responsible for Liquor

How will attendees over the age of 21 be identified? ID and wrist bands

What controls will be used to keep attendees under the age of 21 from obtaining alcohol at the event? If they don't have a wrist band they will not be served.

Will food be served? Yes ☒ No ☐ If yes, what type of food will be served several food trucks

Seating capacity of designated area: # 20

CSR:
Amount:

RECEIVED
OCT 05 2022
CITY OF MESA
LICENSING OFFICE

DLLC USE ONLY
Tab #:
Date Accepted:
CSR:
License #:

SPECIAL EVENT LICENSE

APPLICATION FEE $25.00 PER DAY

Arizona Department of Liquor Licenses and Control
800 W. Washington St. 5th Floor Phoenix, AZ 85007
(602) 542-5141

Application MUST be submitted to the Department of Liquor 10 days prior to the event.

SECTION 1 Applicant must be a member of a qualifying nonprofit organization, political party, or Government entity and authorized by an Officer, Director, or Chairperson of the Organization.

1. Applicant: Van Es (Last) Blake (First) — (Middle)
2. Applicant's mailing address: 4645 E Exeter Blvd, Phoenix, AZ 85018 (City, State, Zip)
3. Applicants home/cell phone: [redacted] Applicant's business phone: [redacted]
4. Applicant's email address: blakevanese@gmail.com
5. Name of Non-Profit Organization, Candidate or Political Party/Gov.: LovePup Foundation
6. Non-Profit/IRS Tax Exempt Number: 82-1977302
7. Arizona Corporation Commission File #: 21948163 If out of State please specify: (Attach letter of good standing)
8. Event Location Name: Verruccio Farms / Lights at the Farm
9. Event Address: 4011 S. Power Rd, Mesa, AZ 85212

Dates and Hours of Event - Days must be consecutive and may not exceed 10 consecutive days.

****SEPARATE APPLICATION FOR EACH "NON-CONSECUTIVE" DAY****

Days	Date	Day of Week	Event Start Time AM/PM	License End Time AM/PM
DAY 1:	12/14/22	Wednesday	5:30pm	10:00pm
DAY 2:	12/15/22	Thursday		
DAY 3:	12/16/22	Friday		
DAY 4:	12/17/22	Saturday		
DAY 5:	12/18/22	Sunday		
DAY 6:	12/19/22	Monday		
DAY 7:	12/20/22	Tuesday		
DAY 8:	12/21/22	Wednesday		
DAY 9:	12/22/22	Thursday		
DAY10:	12/23/22	Friday		

Individuals requiring ADA accommodations please call (602)542-2999

SECTION 2 What type of security and control measures will you take to prevent violations of liquor laws at this event?
(List type and number of police/security personnel and type of fencing or control barriers, if applicable.)

2 Number of Police _____ Number of Security Personnel ☒ Fencing ☐ Barriers

Explanation: There will be a designated area for alcohol consumption that will have a barrier surrounding it.

Will this event be held on a currently licensed premises and within the already approved and licensed area?

☐ **Yes** ☒ **No - If No, Local Governing Body signature is required.**

Name of Business	License Number	Phone (Include Area Code)
~~Verticello Farms~~	~~20-04513350~~	~~480.650.6606~~

SECTION 3 What is the purpose of this event?

☒ **On-site consumption** ☐ **Off-site (auction/wine/distilled spirits pull)** ☐ **Both**

How is this special event going to conduct all dispensing, serving, and selling of spirituous liquors?
Check one of the following boxes. (R-19-318)

☐ Place license in non-use - *Special Event Licensee selling all alcohol without retailer involvement*
Must attach letter from the location suspending license for duration of special event

☒ Dispense and serve all spirituous liquors under retailer's license – *Business operates normally, minimum of 25% of gross revenue from alcohol sales is donated to licensee*

☐ Dispense and serve all spirituous liquors under special event - *The special event licensee is in charge of selling alcohol that was purchased or donated by the special event licensee. The retailers existing alcohol inventory must be separated from any alcohol used during the special event.* **Must attach letter from the location suspending license for duration of special event**

☐ Split premise between special event and retail location - *Both the special event licensee and the retailer will conduct sales of alcohol. (These sales will be done in separate areas. If alcohol is donated or purchased by the special event licensee it must be in a separate area than the alcohol that is dispensed by the licensed retailer.)*

☐ **Off Sale only - *Wine/Distilled Spirits Pull, Live or Silent Auctions*** – *Retailer will still be permitted to conduct all normal sale and service of alcohol.*

SECTION 4

1. Has the applicant been convicted of a felony, or had a liquor license revoked within the last five (5) years?
☐ **Yes** ☒ **No** If yes, attach letter of explanation.

2. How many special event days have been issued to this organization during the calendar year? 1

3. Is the Organization using the services of a Special Event Contractor? (*A licensee can utilize the services of a special event contractor who may purchase and sell alcohol on behalf of the licensee. If no special event contractor is listed, the licensee is responsible for the sales and service of alcohol.*)

☐ **Yes** ☒ **No** If yes, please provide the Name of the Special Event Contractor: _____

4. Is the organization using the services of a series 6, 7, 11, or 12 licensee to manage the sale or service of alcohol? (Licensees who hold a series 6, 7, 11, or 12 license are automatically qualified to be the special event contractor)

☐ **Yes** ☒ **No** If yes, please provide the Name of Licensee: _____ License #: _____

5. List the name of the Individual or Organization that will receive revenues, **MUST EQUAL 100 PERCENT.**

Attach additional sheet if necessary.

Name: Vertuccio Farms Percentage: 75%

Address: 4011 S. Power Rd, Mesa, AZ 85212
Street City State Zip

Name: LovePup Foundation Percentage: 25%

Address: 6405 E. Thomas Rd, Scottsdale, AZ 85251
Street City State Zip

Please read A.R.S. § 4-203.02 Special event license; rules and R19-1-205 Requirements for a Special Event License.

ALL ALCOHOLIC BEVERAGE SALES MUST BE FOR CONSUMPTION AT THE EVENT SITE ONLY.

NO ALCOHOLIC BEVERAGES SHALL LEAVE A SPECIAL EVENT UNLESS THEY ARE IN AUCTION WINE OR DISTILLED SPIRITS PULL SEALED CONTAINERS OR THE SPECIAL EVENT LICENSE IS STACKED WITH WINE /CRAFT DISTILLERY FESTIVAL LICENSE.

SECTION 5 License premises diagram. The licensed premises for your special event is the area in which you are authorized to sell, dispense or serve alcoholic beverages under the provisions of your license. Please attach a diagram of your special event licensed premises. Please show dimensions, serving areas, fencing, barricades, or other control measures and security position.

ATTACH DIAGRAM

If the special event will be held at a location without a permanent liquor license or if the event will be on any portion of a location that is not covered by the existing liquor license, this application must be approved by the local governing body before submitting to the Department of Liquor Licenses and Control. ***Please contact the local governing board for additional information.***

APPLICANT SIGNATURE

Declaration:

I, (Print Name) Blake Van Es, declare under penalty of perjury that I am authorized to submit this application. I have read the contents of this application, and to the best of my knowledge believe all statements made on this application to be true, correct and complete.

Blake Van Es
Signature

LOCAL GOVERNING BODY

Date Received: _____

I, _____ _____ recommend ☐APPROVAL ☐ DISAPPROVAL
(Government Official) (Title)

On behalf of _____, _____, _____, _____
(City, Town, County) Signature Date Phone

AZDLLC USE ONLY

☐APPROVAL ☐ DISAPPROVAL BY: _____ DATE: _____

Individuals requiring ADA accommodations please call (602)542-2999

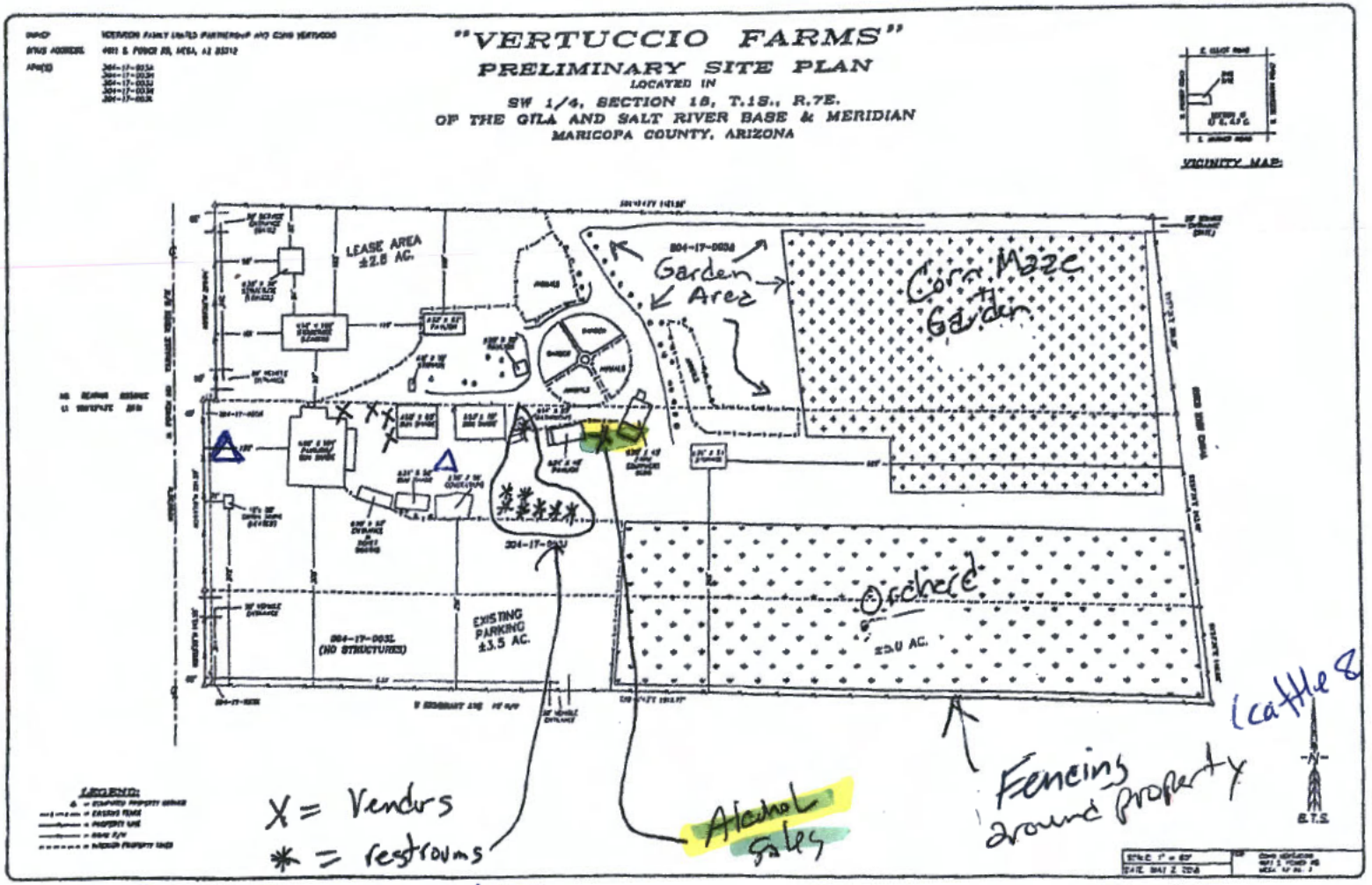
"VERTUCCIO FARMS"
PRELIMINARY SITE PLAN
LOCATED IN
SW 1/4, SECTION 18, T.1S., R.7E.
OF THE GILA AND SALT RIVER BASE & MERIDIAN
MARICOPA COUNTY, ARIZONA
VICINITY MAP:
LEASE AREA ±2.8 AC.
Garden Area
Corn Maze & Garden
Orchard
±2.0 AC.
EXISTING PARKING ±3.5 AC.
(NO STRUCTURES)
LEGEND:
X = Vendors
* = restrooms
Alcohol sales
Fencing around property
(cattle & chain link 5'-6' tall)
Δ = off-duty officers

/// = Alcohol Service Area

▬ = entrance & exit gates

▬ = cattle & chain link fencing 5'-6' tall

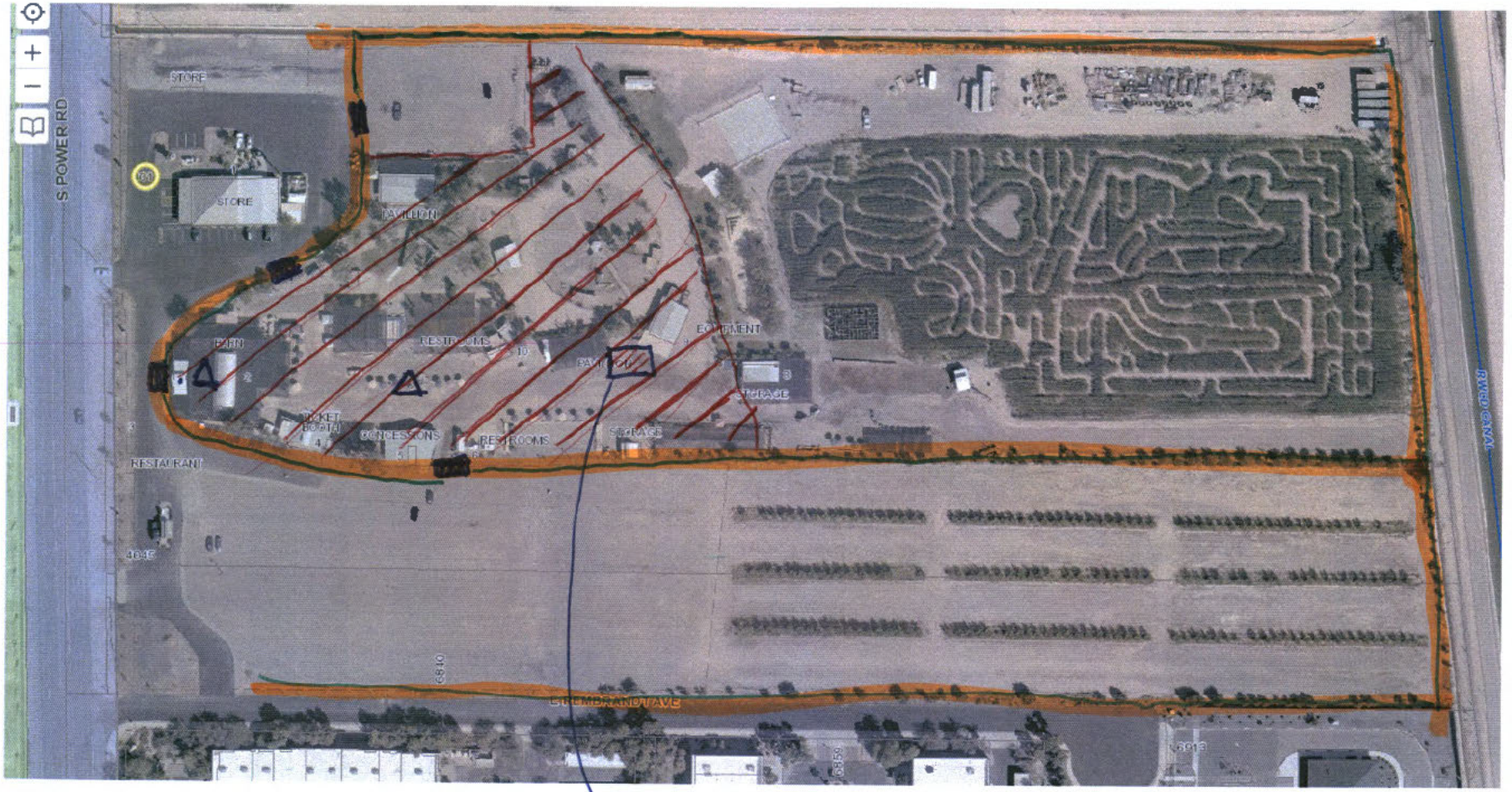

△ = off duty officers

Alcohol Sales

≈ size of alcohol service area

INTERNAL REVENUE SERVICE
P. O. BOX 2508
CINCINNATI, OH 45201

DEPARTMENT OF THE TREASURY

Date: MAR 23 2018

LOVEPUP FOUNDATION
C/O HARTMAN TITUS PLC
BRADLEY P HARTMAN
7114 STETSON DR STE 205
SCOTTSDALE, AZ 85251-3250

Employer Identification Number:
82-1977302
DLN:
17053248315027
Contact Person:
SHAUN V LEE ID# 56001
Contact Telephone Number:
(877) 829-5500
Accounting Period Ending:
December 31
Public Charity Status:
170(b)(1)(A)(vi)
Form 990/990-EZ/990-N Required:
Yes
Effective Date of Exemption:
June 14, 2017
Contribution Deductibility:
Yes
Addendum Applies:
No

Dear Applicant:

We're pleased to tell you we determined you're exempt from federal income tax under Internal Revenue Code (IRC) Section 501(c)(3). Donors can deduct contributions they make to you under IRC Section 170. You're also qualified to receive tax deductible bequests, devises, transfers or gifts under Section 2055, 2106, or 2522. This letter could help resolve questions on your exempt status. Please keep it for your records.

Organizations exempt under IRC Section 501(c)(3) are further classified as either public charities or private foundations. We determined you're a public charity under the IRC Section listed at the top of this letter.

If we indicated at the top of this letter that you're required to file Form 990/990-EZ/990-N, our records show you're required to file an annual information return (Form 990 or Form 990-EZ) or electronic notice (Form 990-N, the e-Postcard). If you don't file a required return or notice for three consecutive years, your exempt status will be automatically revoked.

If we indicated at the top of this letter that an addendum applies, the enclosed addendum is an integral part of this letter.

For important information about your responsibilities as a tax-exempt organization, go to www.irs.gov/charities. Enter "4221-PC" in the search bar to view Publication 4221-PC, Compliance Guide for 501(c)(3) Public Charities, which describes your recordkeeping, reporting, and disclosure requirements.

LOVEPUP FOUNDATION

We sent a copy of this letter to your representative as indicated in your power of attorney.

Sincerely,

Stephen A. Martin

Director, Exempt Organizations
Rulings and Agreements

ENTITY INFORMATION

Search Date and Time: 10/5/2022 12:40:43 PM

Entity Details

Entity Name:

LOVEPUP FOUNDATION

Entity ID:

21948163

Entity Type:

Domestic Nonprofit Corporation

Entity Status:

Active

Formation Date:

6/14/2017

Reason for Status:

In Good Standing

Approval Date:

6/16/2017

Status Date:

Original Incorporation Date:

6/14/2017

Life Period:

Perpetual

Business Type:

Dog Rescue

Last Annual Report Filed:

2022

Domicile State:

Arizona

Annual Report Due Date:

6/14/2023

Years Due:

Original Publish Date:

Statutory Agent Information

Name:

HARTMAN TITUS PLC

Appointed Status:

Active

Attention:

Address:

ATTN: BRADLEY P HARTMAN, 3507 N. Central Ave., Suite 101, PHOENIX, AZ 85012, USA

Agent Last Updated:

3/23/2022

E-mail:

Attention:

Mailing Address:

County:

Maricopa

Principal Information

Title	Name	Attention	Address	Date of Taking Office	Last Updated
Director	JOHNJAY VAN ES		6405 E Thomas Rd, SCOTTSDALE, AZ, 85251, Maricopa County, USA	6/14/2017	5/30/2019
Director	BLAKE VAN ES		6405 E Thomas Rd, SCOTTSDALE, AZ, 85251, Maricopa County, USA	6/14/2017	5/30/2019
President	JOHNJAY VAN ES		6405 E Thomas Rd, SCOTTSDALE, AZ, 85251, Maricopa County, USA	6/14/2017	5/30/2019
Secretary	BLAKE VAN ES		6405 E Thomas Rd, SCOTTSDALE, AZ, 85251, Maricopa County, USA	6/14/2017	5/30/2019
Vice-President	BLAKE VAN ES		6405 E Thomas Rd, SCOTTSDALE, AZ, 85251, Maricopa County, USA	6/14/2017	5/30/2019

< Previous ... 1 2 ... Next > Page 1 of 2, records 1 to 5 of 6 Go to Page

Privacy Policy (http://azcc.gov/privacy-policy) I Contact Us (http://azcc.gov/corporations/corporation-contacts)

Address

Attention:

Address: 6405 E Thomas Rd, SCOTTSDALE, AZ, 85251, USA

County: Maricopa

Last Updated: 3/23/2022

Entity Principal Office Address

Attention:

Address:

County:

Last Updated:

Back | Return to Search | Return to Results

Document History | Name/Restructuring History | Pending Documents | Microfilm History