

This drawing is the property of the Architect and shall not be reproduced or transmitted in any form or by any means, electronic, mechanical, photocopying, recording, or by any information storage and retrieval system, without the prior written permission of the Architect. The Contractor shall check and verify all dimensions and report any discrepancies to the Architect prior to construction. Do not scale this drawing.

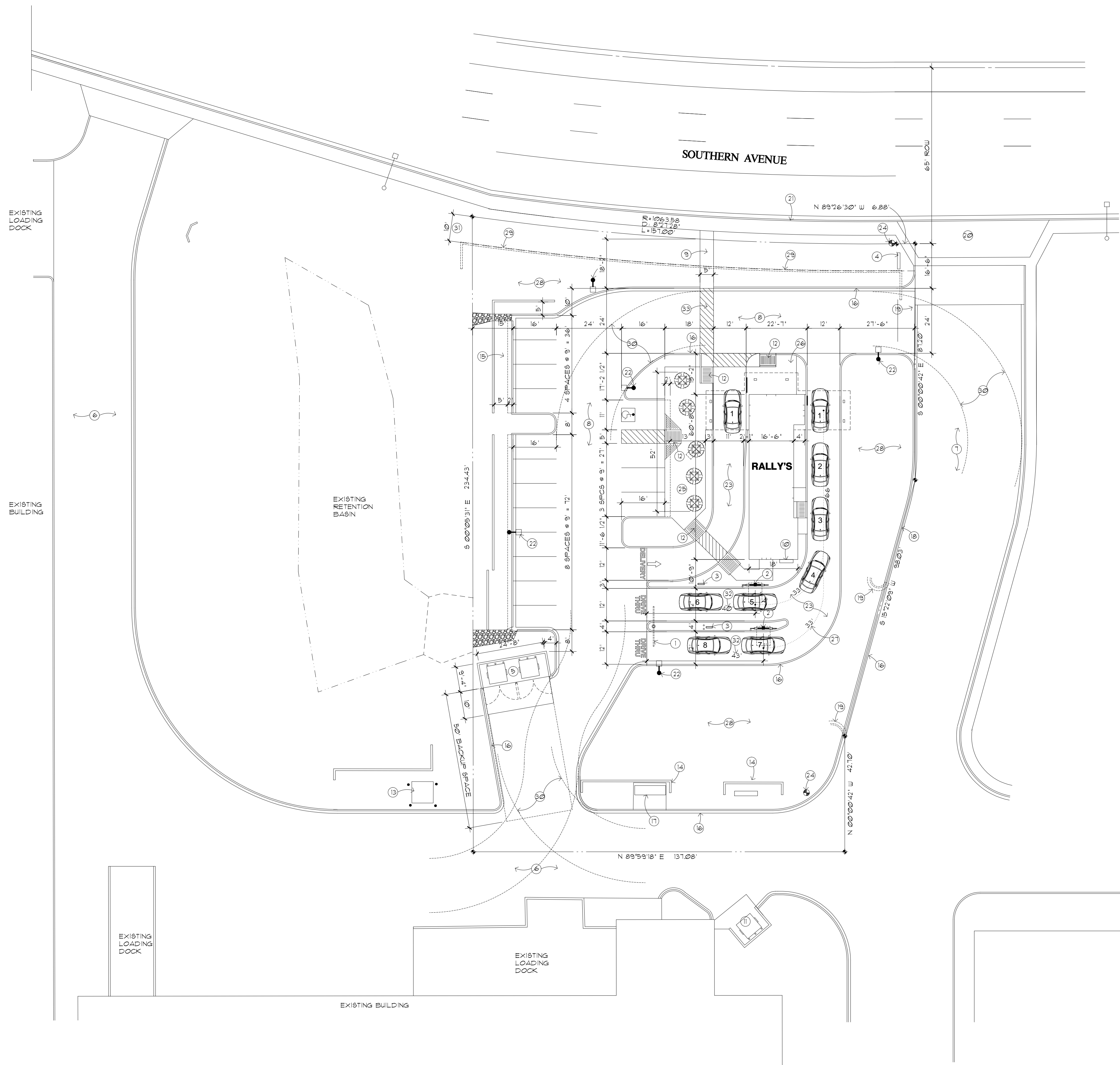

SITE PLAN

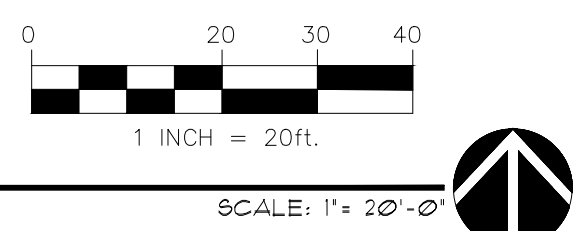

PROJECT DATA

PROJECT ADDRESS:	6941 E. SOUTHERN AVE. MESA, ARIZONA 85209
OWNER:	WINCO FOODS, LLC P.O. BOX 5756 BOISE, IDAHO 83705
APPLICANT:	GREG HITCHENS 3126 N. LOS ALAMOS MESA, ARIZONA 85213 (602) 615-0204 PHONE
SITE AREA:	34,711 SQ. FT. 0.798 ACRES
ZONING:	LC
BUILDING AREA:	1,073 SQ. FT.
OPEN AREA:	13,932 SQ. FT.
LOT COVERAGE:	1-(13,932/34,711) = 60%
BUILDING HEIGHT:	20'-0"
NUMBER OF STORIES:	1
REQUIRED PARKING:	RESTAURANT 1073 / 100 = 11 SPACES OUTDOOR DINING 609 / 200 = 4 SPACES 15 SPACES
PROVIDED PARKING:	15 SPACES
BIKE PARKING REQUIRED:	1 SPACE PER 10 VEHICLES = 2 SPACES
BIKE PARKING PROVIDED:	2 SPACES
FARCEL NUMBER:	218-58-983
PROJECT DESCRIPTION:	CONSTRUCT NEW RESTAURANT WITH DRIVE THROUGH AND SITE IMPROVEMENTS

KEY NOTES

- | | |
|--|--|
| 1 DOUBLE LANE CLEARANCE BAR | 20 SOLID WASTE VEHICLE CLEAR PATH, INSIDE RADIUS OF 35' AND OUTSIDE RADIUS OF 55' |
| 2 ALL-IN-ONE EXTERIOR MENU BOARD | 21 EXISTING 10" PIPE |
| 3 DRIVE THRU PRE-MENU BOARD | 22 STACKING DISTANCE FROM ORDER PLACING BREAKER TO DRIVE THRU ENTRANCE |
| 4 MONUMENT SIGN | 23 PAVEMENT MARKING STRIPING AS SHOWN AT PEDESTRIAN WALKWAYS IN ASPHALT PAVED AREAS TYPICAL. |
| 5 DOUBLE TRASH BIN TO COMPLY W/ COM STD. DTLB. M-62201 THRU M-62242 | |
| 6 EXISTING PAVEMENT | |
| 7 EXISTING PAVED DRIVE AISLE | |
| 8 NEW PAVED PARKING AREA | |
| 9 NEW STAINED CONCRETE SIDEWALK | |
| 10 S.E.S. | |
| 11 EXISTING DUMPSTER | |
| 12 ACCESSIBLE RAMP | |
| 13 EXISTING ELECTRICAL TRANSFORMER | |
| 14 EXISTING SCREEN WALL TO REMAIN | |
| 15 NEW 3'-0" HIGH CMU SCREEN WALL | |
| 16 NEW CONCRETE CURB | |
| 17 EXISTING ELECT. EQUIPMENT TO REMAIN | |
| 18 EXISTING CURB TO REMAIN | |
| 19 EXISTING CURB TO BE REMOVED | |
| 20 EXISTING DRIVEWAY | |
| 21 EXISTING CURB, GUTTER AND SIDEWALK | |
| 22 PARKING LOT LIGHT | |
| 23 CONCRETE DRIVE THROUGH LANE | |
| 24 EXISTING FIRE HYDRANT | |
| 25 OUTDOOR DINING PATIO | |
| 26 BICYCLE PARKING | |
| 27 15' QUEUE DISTANCE DEPICTED BY DOTTED LINES FOR BOTH DRIVE THRU LANES | |
| 28 LANDSCAPE AREA | |
| 29 EXISTING WALL TO BE REMOVED | |

VICINITY MAP

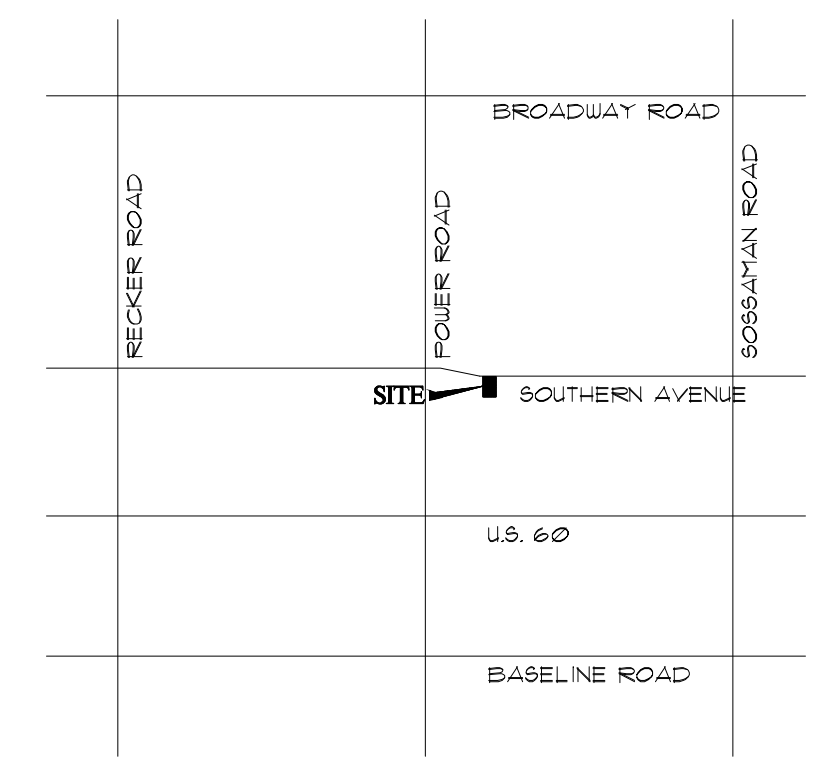

HITCHENS ASSOCIATES ARCHITECTS
 3126 N. LOS ALAMOS
 MESA, ARIZONA 85213
 TELEPHONE: 602-615-0204

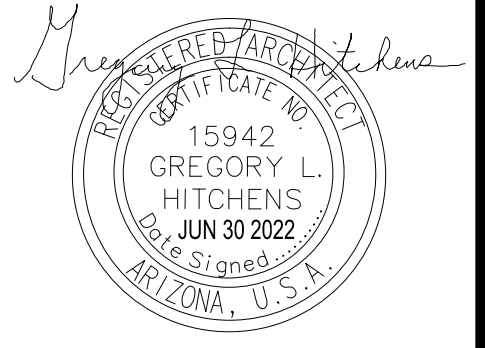
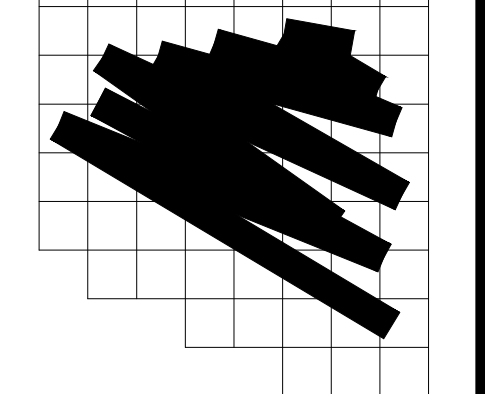

REVISIONS

NO.	DATE	DESCRIPTION
1	10-6-22	city revisions



PROJECT NO: 22209
 DRAWN BY: GLH
 DATE: 6-30-2022

SITE PLAN A0.0