

**LOTS LIKE 8129 E EBOLA  
WITH LESS THAN 20 FOOT  
SETBACK**

**SOURCE:**

**GIS MAPPING APPLICATIONS  
MARICOPA COUNTY  
HISTORICAL AERIAL  
PHOTOGRAPHY**

<https://www.maricopa.gov/3942/GIS-Mapping-Applications>

1104 South Park View Cir 218-62-250

This property is the flip version of 8129 E Ebola. There is 7.47 ft from home to back property line. It appears that new construction has been added to the home to bring it within 7.47 ft from the back property line.

Just like our area, there are two homes on a cul-de-sac with backyards that backup to the back of our property line.

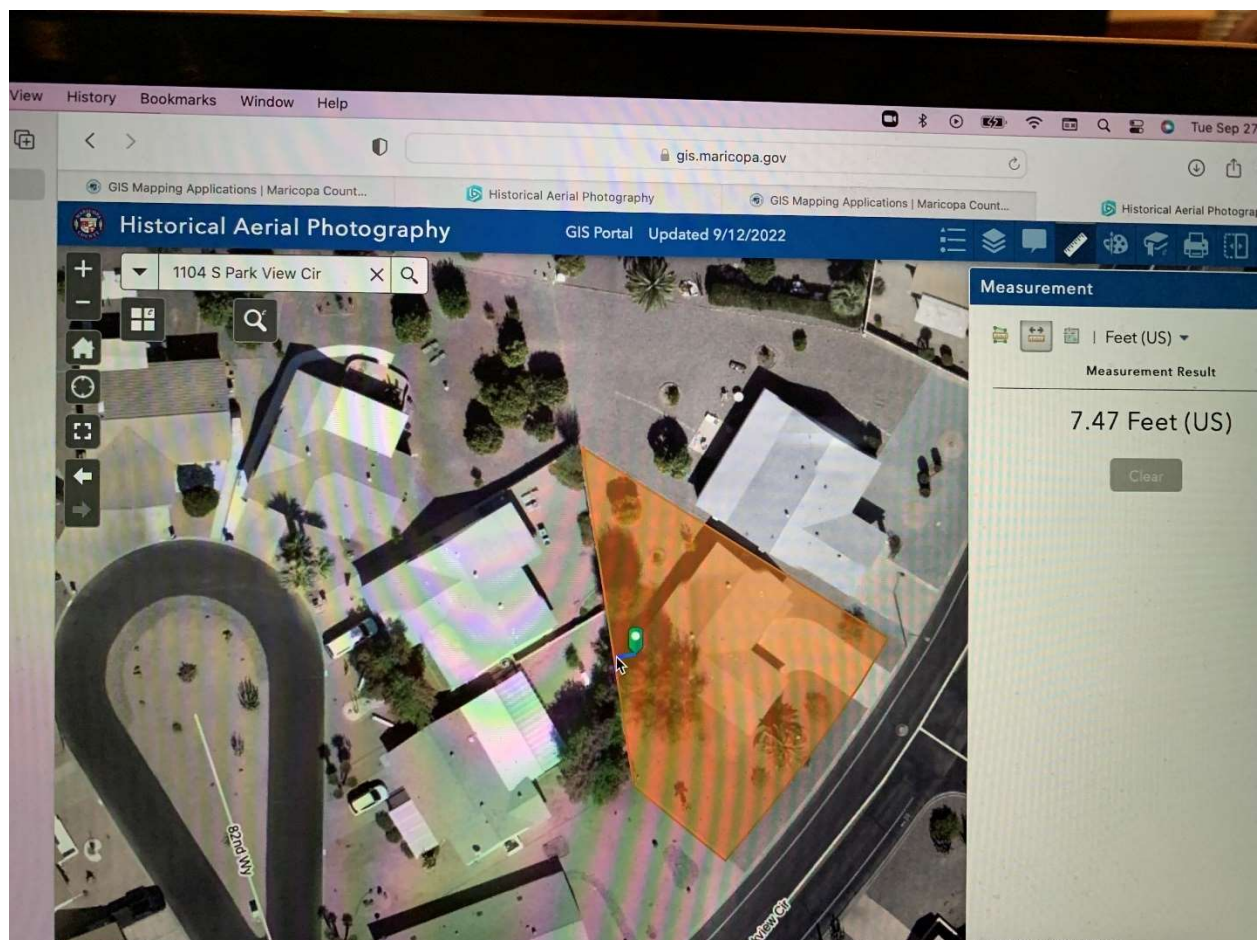

947 S PARK VIEW CIR 218-62-495

This home has the same lot configuration as 8129 E Ebola. In two places there is 11.3 ft and 11.6 ft (pic 2) from home to back property line. It appears that new additions have been made to the home to bring it within 11.3 ft and 11.6 ft (pic 2) of back property line.

Just like our area, there are two homes on a cul-de-sac with backyards that backup to the back of our property line.

PIC 1 OF 2

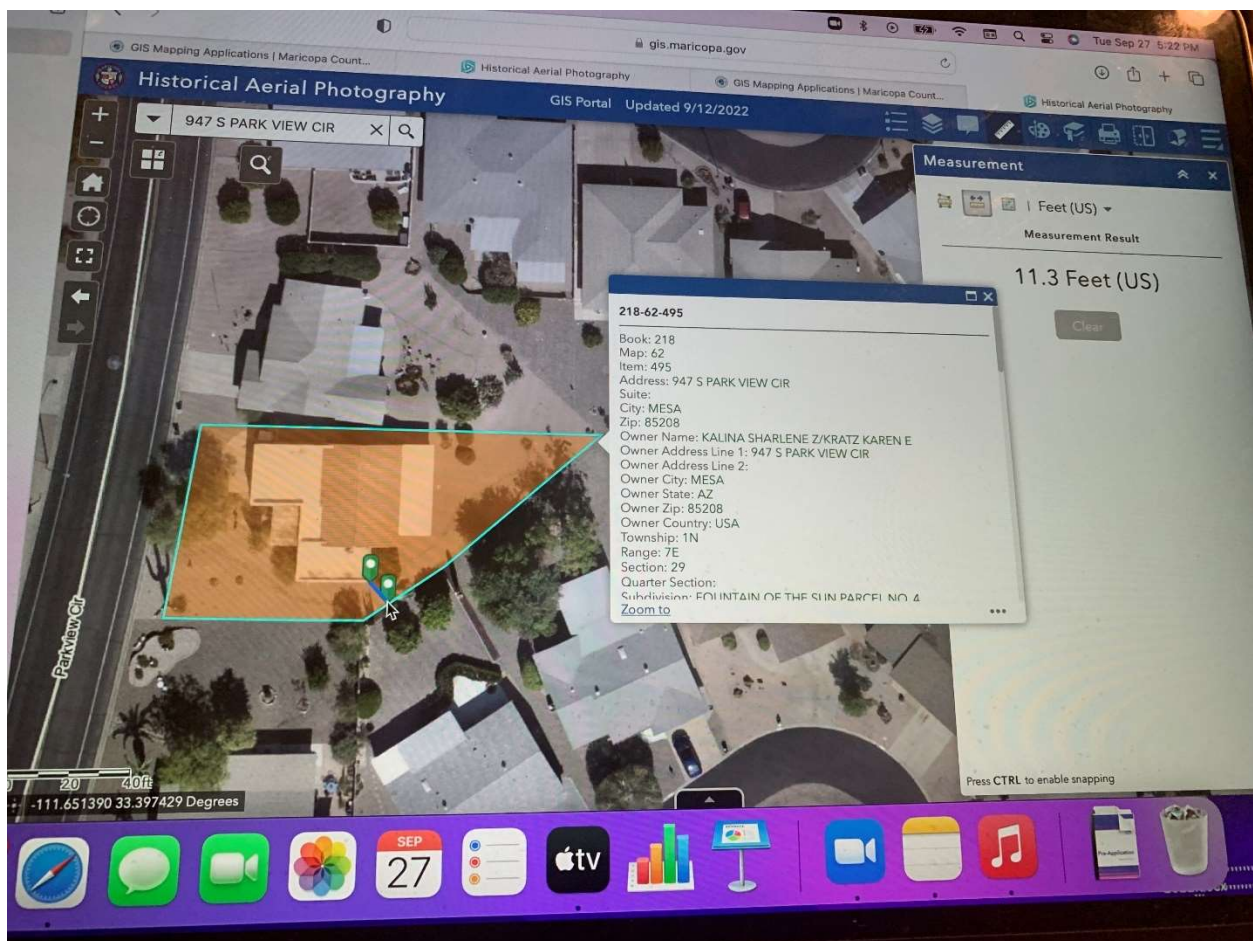



947 S PARK VIEW CIR 218-62-495

PIC 2 OF 2

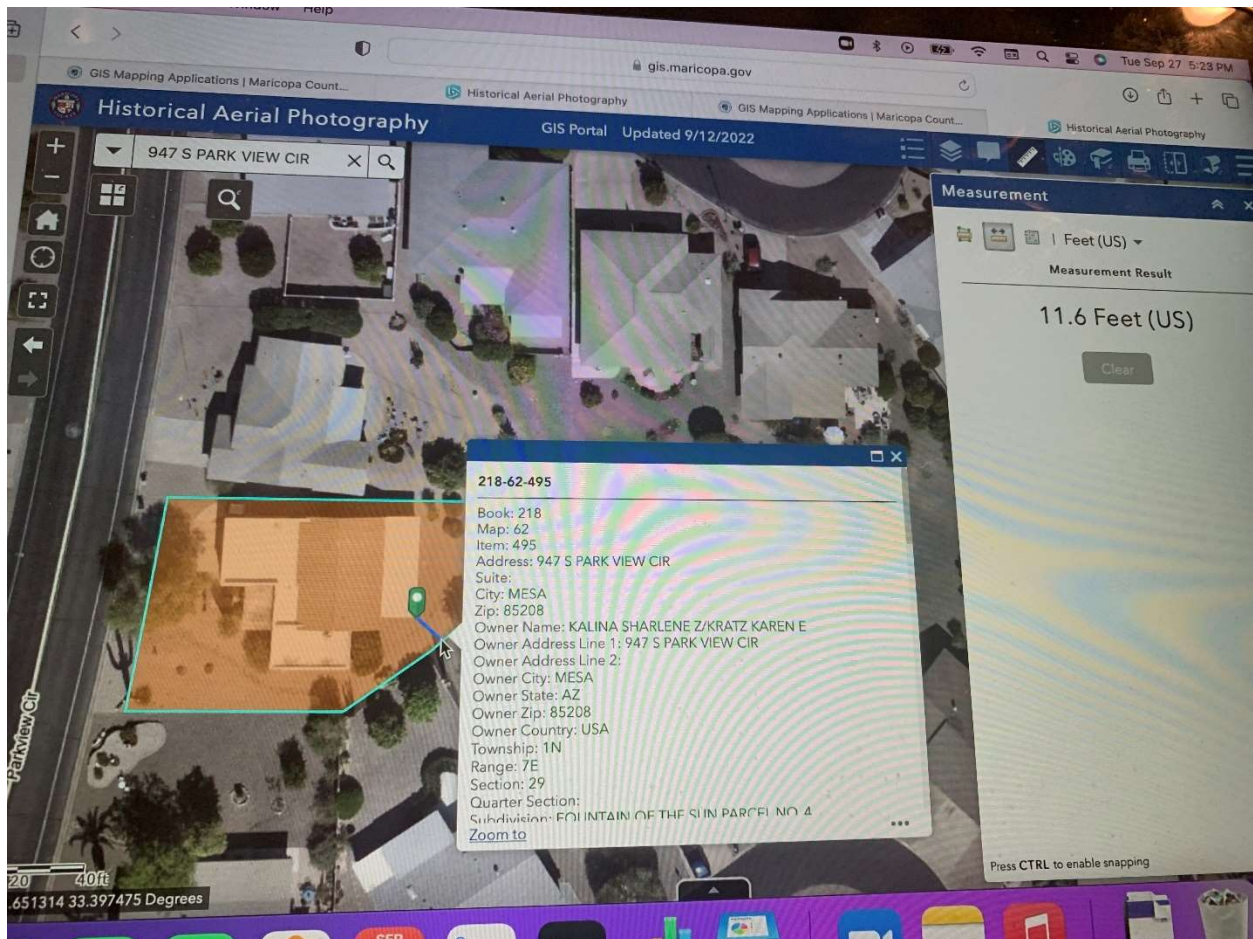

849 S PARK VIEW CIR 218-62-519

This home has the same configuration as 8129 E Ebola. There is 2.04ft from the home to the back property line. It appears that new construction has been added to the home to bring it within 2.04ft from the back property line.

Just like our area, there are two homes on a cul-de-sac with backyards that backup to the back of the property line.

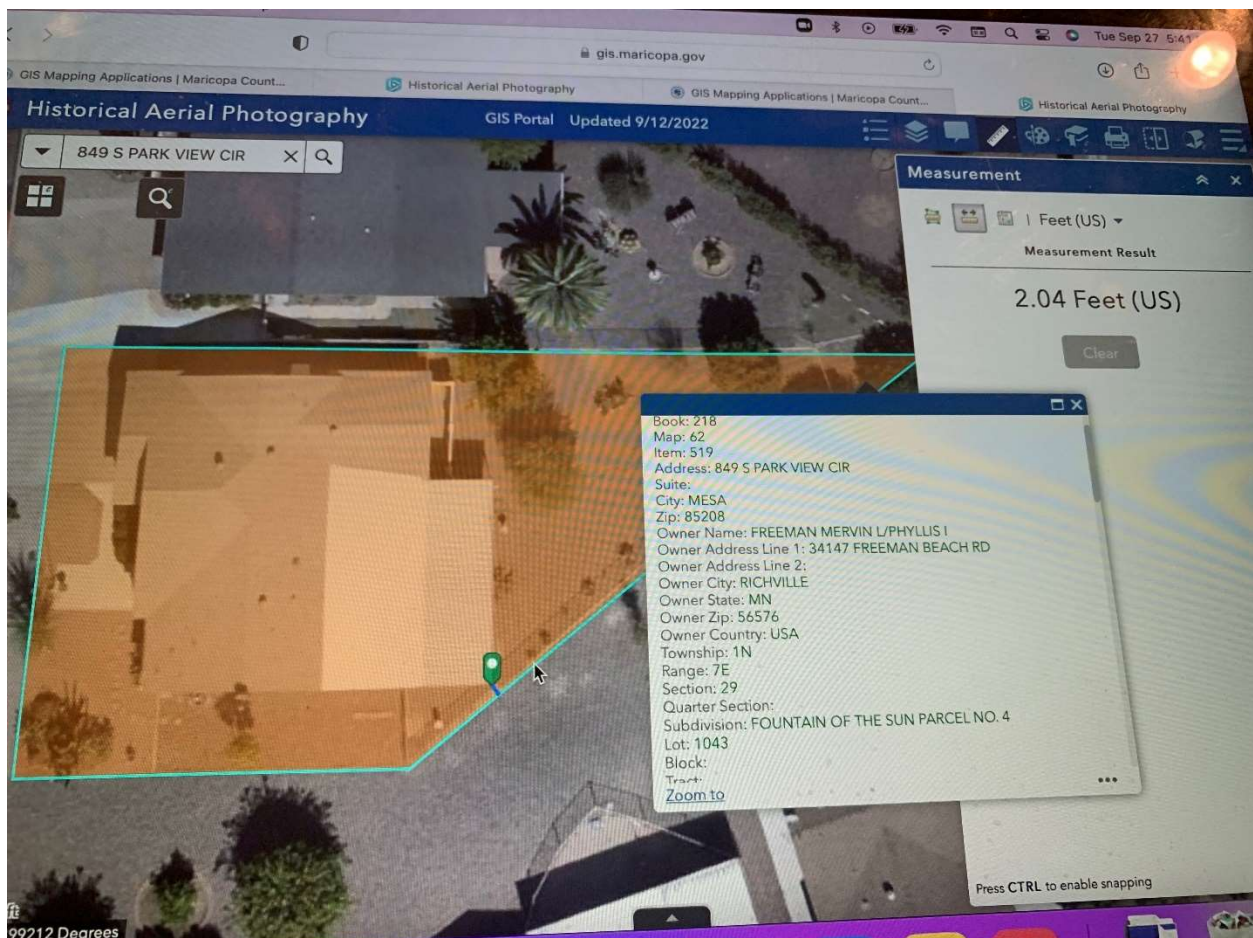



843 S PARK VIEW CIR 218-62-520

This property is the flip version of 8129 E Ebola. There is 9.13 ft from home to back property line. New construction cannot be verified from picture alone. See page 2.

PIC 1 OF 2

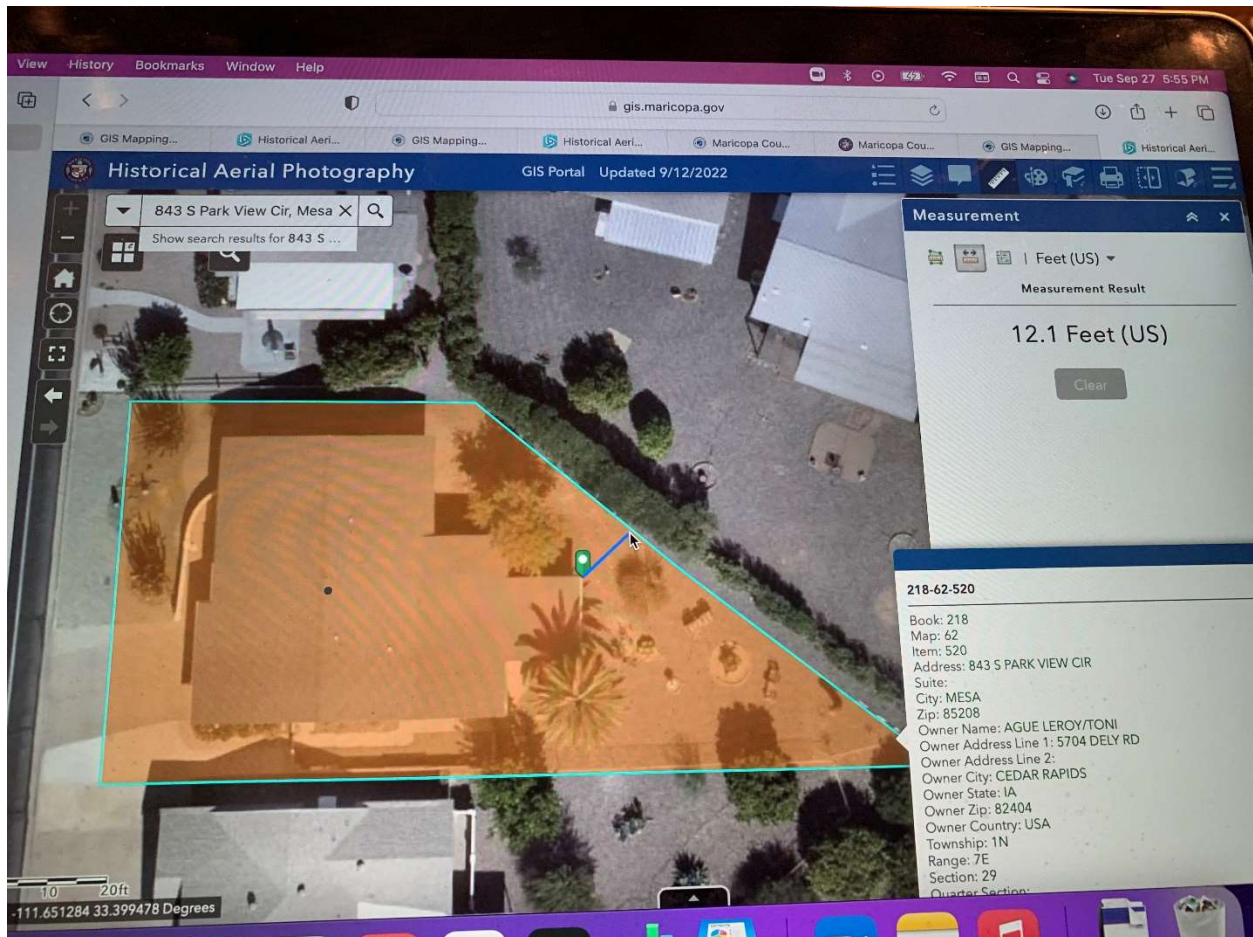

843 S PARK VIEW CIR 218-62-520

PIC 2 OF 2

A new addition that is within 12.1 ft of the back property line.

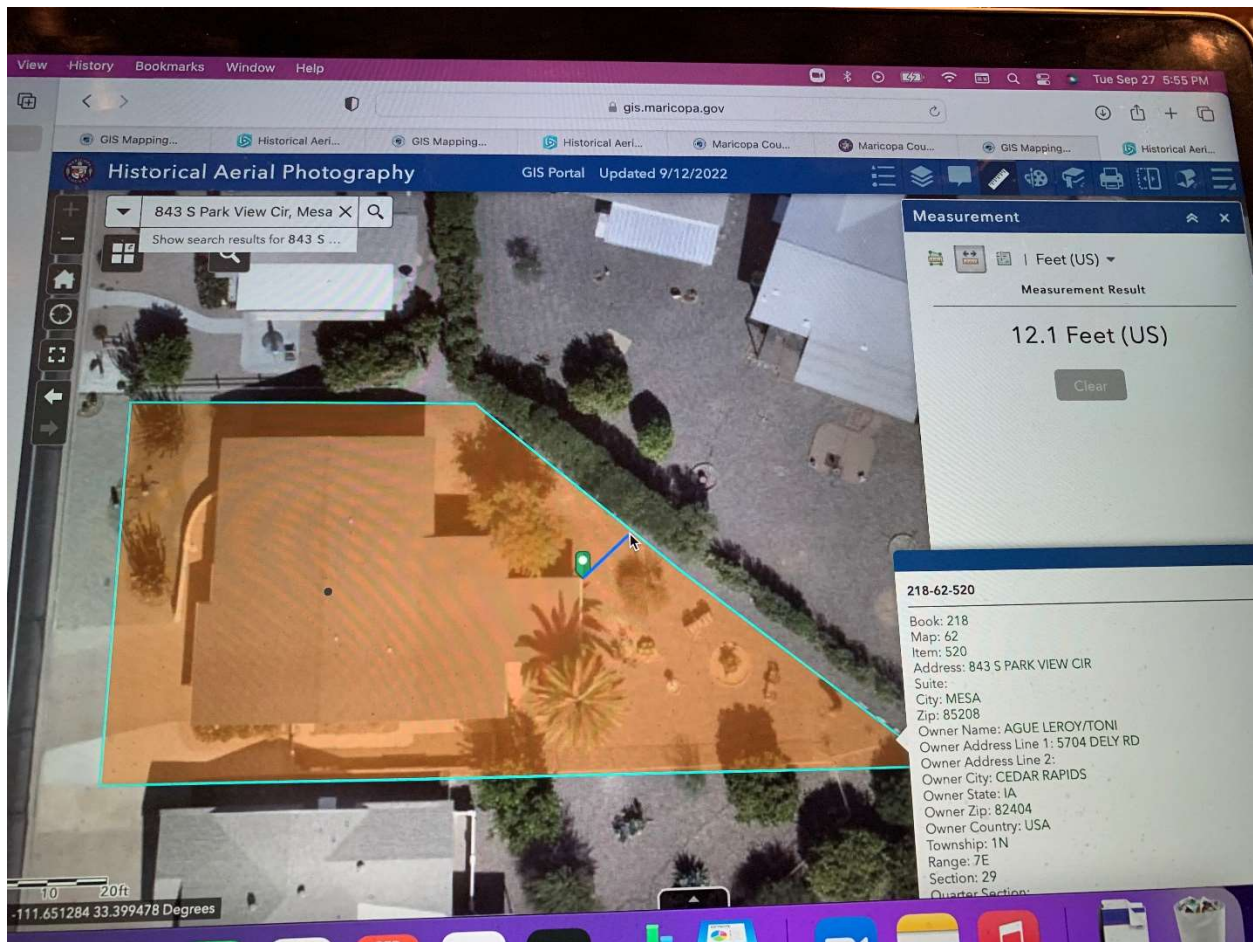



## 637 S PARK VIEW CIR 218-54-101

This home has the same configuration as 8129 E Ebola. There is 15.5ft from the home to the back property line. It appears that new construction has been added to the home to bring it within 15.5ft from the back property line.

Just like our area, there are two homes on a cul-de-sac with backyards that backup to the back of the property line.

