

Final Plat Vicinity Map

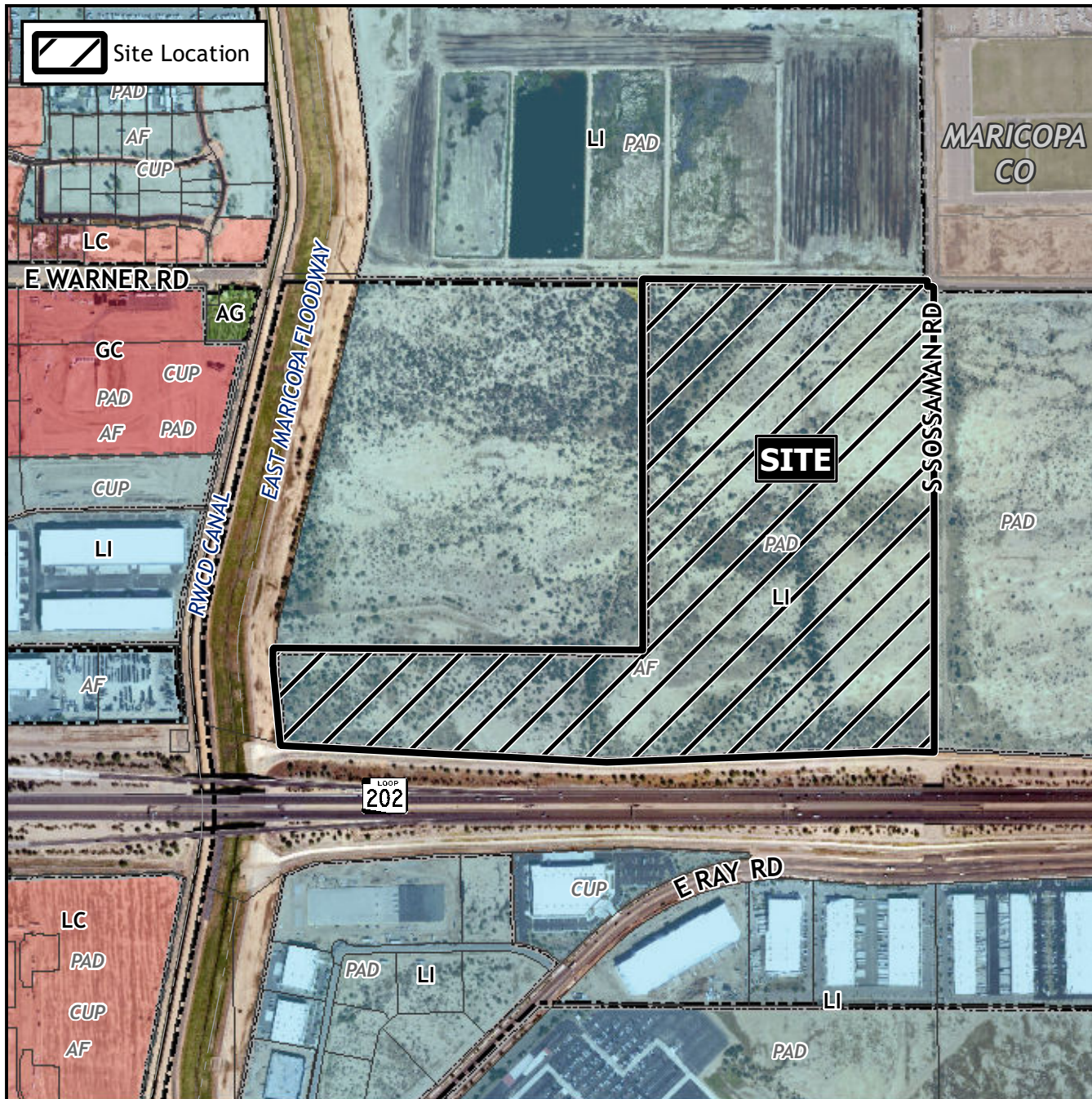

Case Details

Project:

Sossaman 202 Industrial Park
SUB22-00498

Site/Address:

District 6. Within the 7300 to 7600 blocks of the East Warner Road alignment (south side) and within the 4400 to 4800 blocks of the South Sossaman Road alignment (west side). Located west of the Sossaman Road alignment and south of the Warner Road alignment. (112.3± acres).

Description:

Northington Mesa Industrial Investors, LLC, Developer. Jason P. Graham, Surveyor.

