

Final Plat Vicinity Map

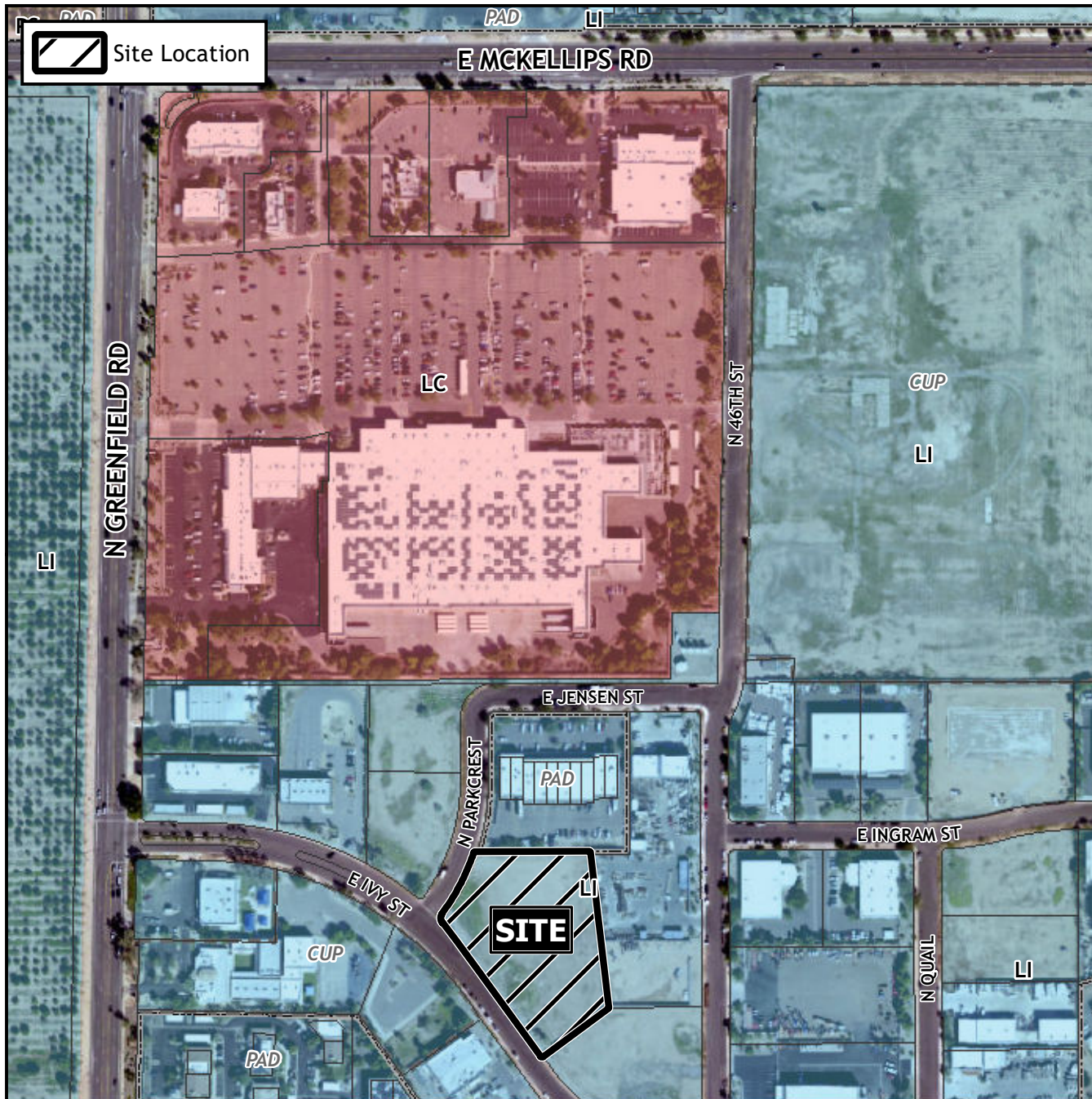

Case Details

Project:

Mesa Industrial Office/Warehouse
SUB22-00339

Site/Address:

District 2. Within the 4500 block of East Ivy Street (north side) and within the 1700 block of North Parkcrest (east side). Located south of McKellips Road and east of Greenfield Road (2.3± acres).

Description:

Fox Companies, LLC., Developer. James Williamson, Superior Surveying, Surveyor.

