

Planning and Zoning Vicinity Map: ZON22-00669

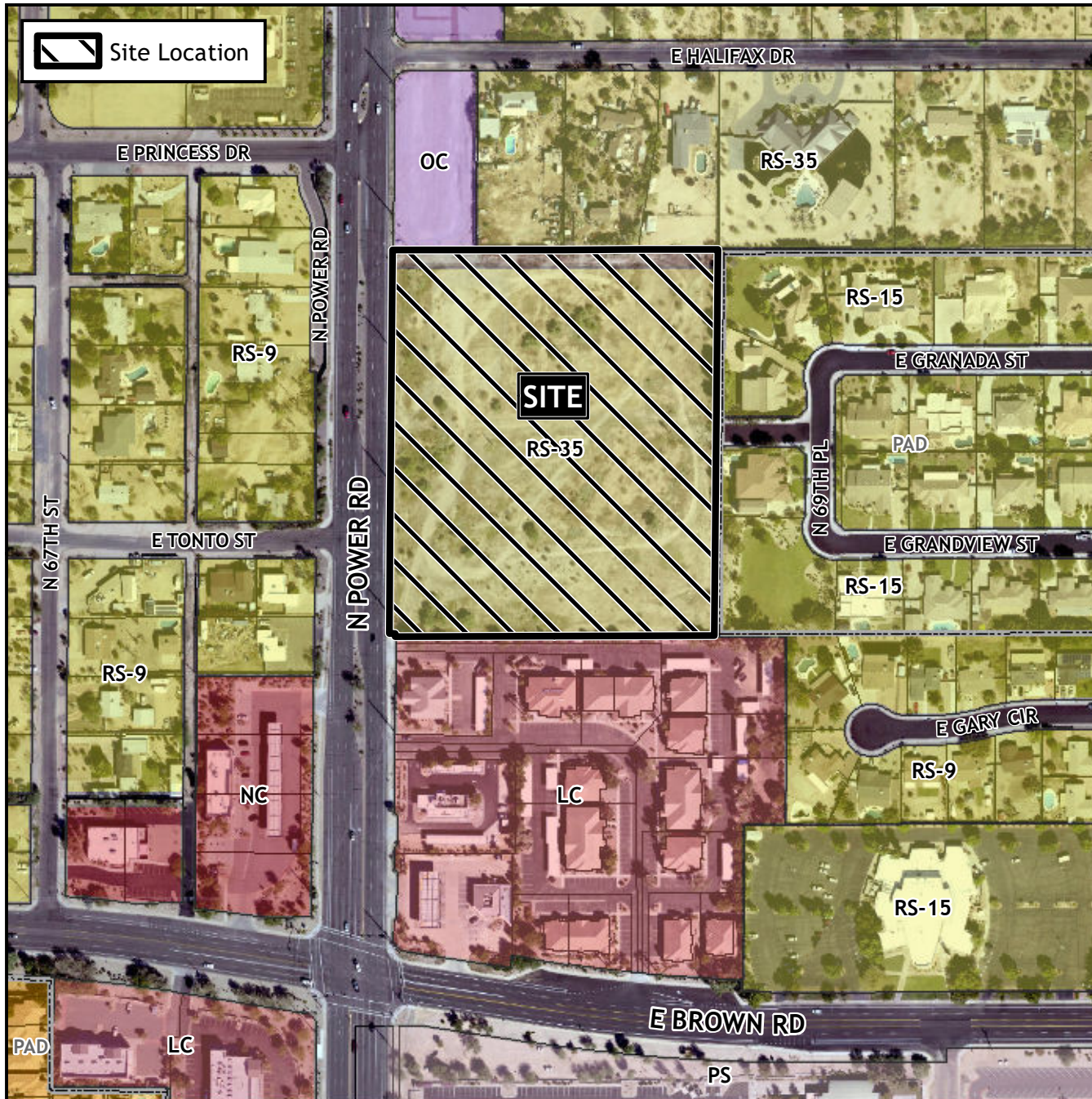

Case Details

CASE:

ZON22-00669

PRE-PLAT : ☐

SITE / ADDRESS:

District 5. Within the 1200 to 1300 blocks of North Power Road (east side). Located north of Brown Road on the east side of Power Road. (8± acres).

REQUEST:

Rezone from Single Residence 35 (RS-35) to Public and Semi-Public District with a Planned Area Development overlay (PS-PAD) and Site Plan Review. This request will allow for a Public Safety Facility.

