

Planning and Zoning Vicinity Map: ZON21-00080

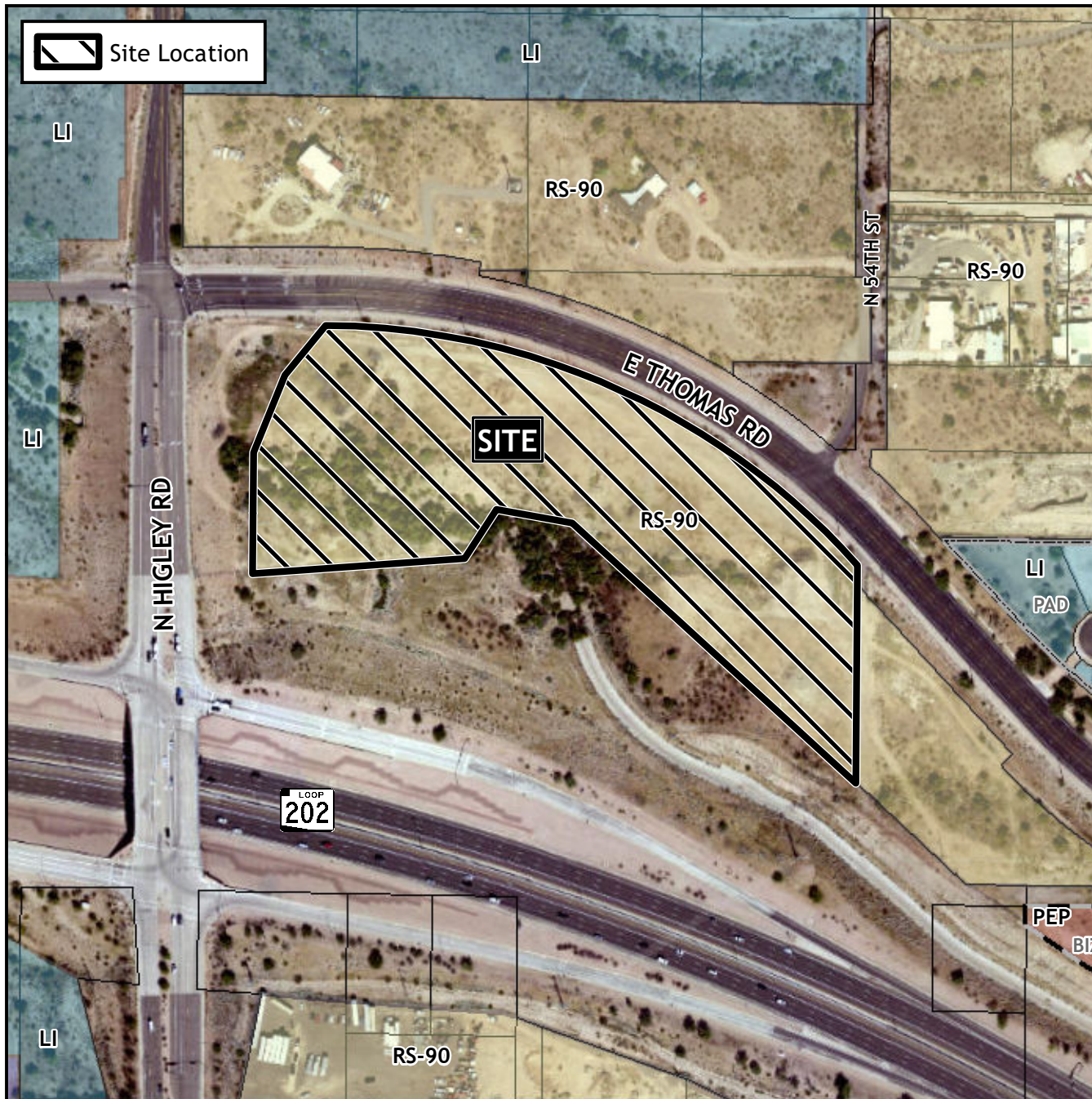

Case Details

CASE:

ZON21-00080

PRE-PLAT : ☐

SITE / ADDRESS:

District 5. Within the 3600 to 3800 blocks of North Higley Road (east side) and the 5200 to 5500 blocks of East Thomas Road (south side). Located east of Higley Road on the south side of Thomas Road. (11± acres).

REQUEST:

Rezone from Single Residence 90 (RS-90) to Light Industrial with a Planned Area Development Overlay (LI-PAD), Council Use Permit (CUP), and Site Plan Review. This request will allow for a boat and recreational vehicle storage facility.

