

## Final Plat Vicinity Map

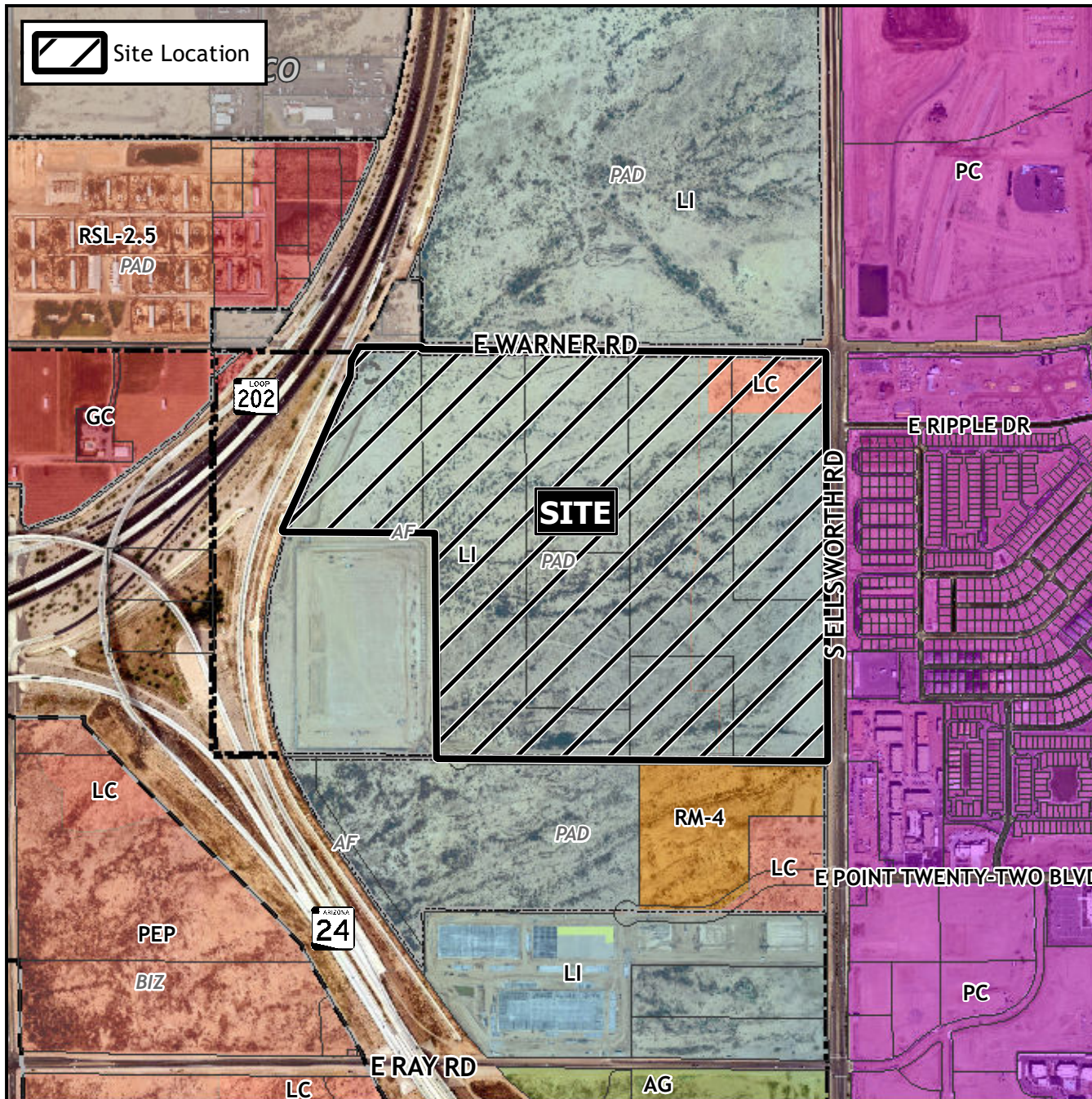

## Case Details

### Project:

Mesa Gateway 202  
SUB22-00069

### Site/Address:

District 6. Within the 4400 to 4700 Blocks of South Ellsworth Road (west side), and within the 8700 to 9200 blocks of East Warner Road (south side). Located south of Warner Road and west of Ellsworth Road. (165.7± acres).

### Description:

Sandy Hayden, Hilgartwilson, LLC., applicant; Scannell Properties, owner.



0 1,000 2,000  
Feet

