



# PLANNING & ZONING BOARD

September 14, 2022



**ZON22-00247**



## Request

---

- Site Plan Review

## Purpose

---

- Allow for a four-building industrial development

# Location

- West of Hawes Road
- North side of Germann Road

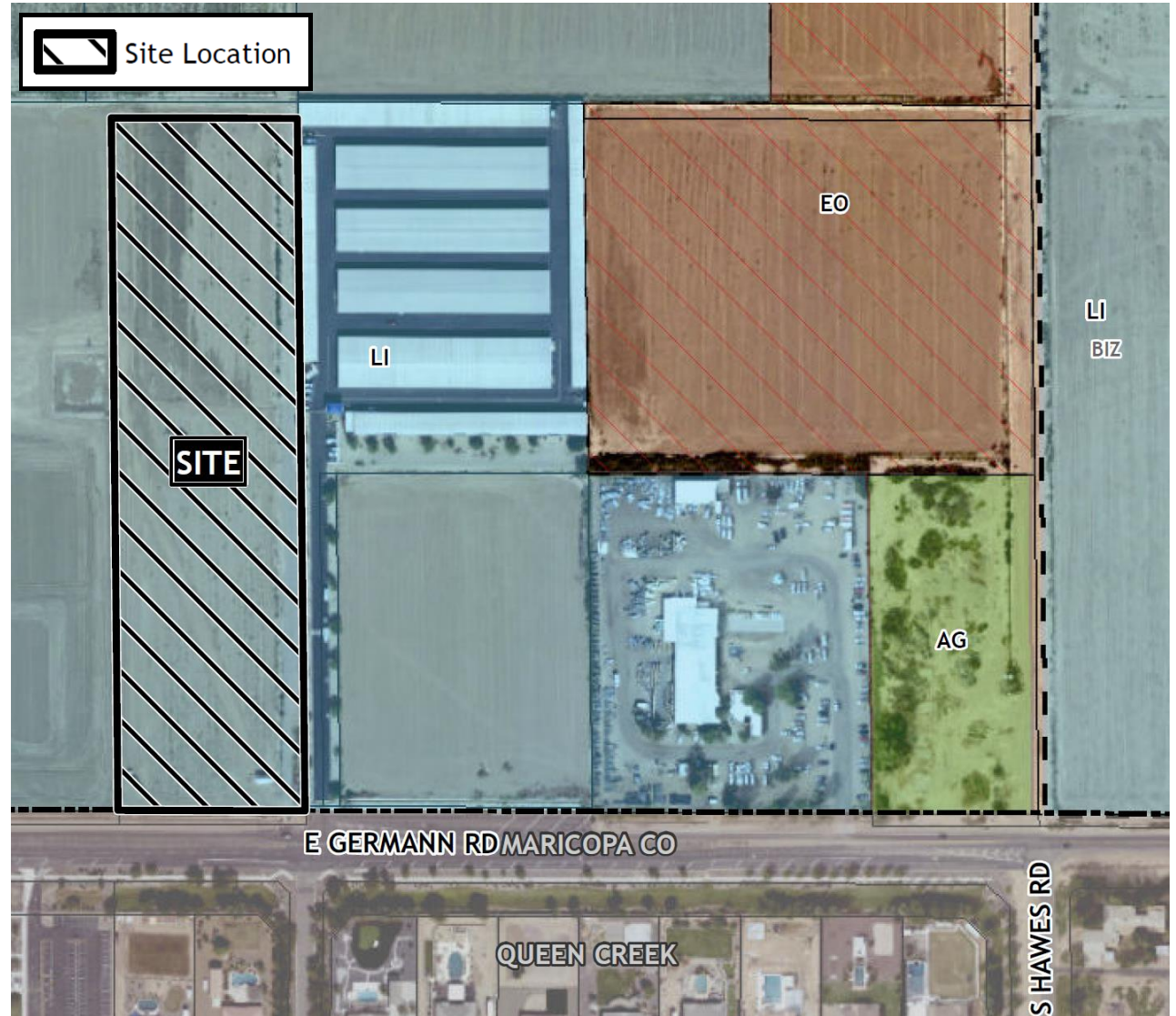



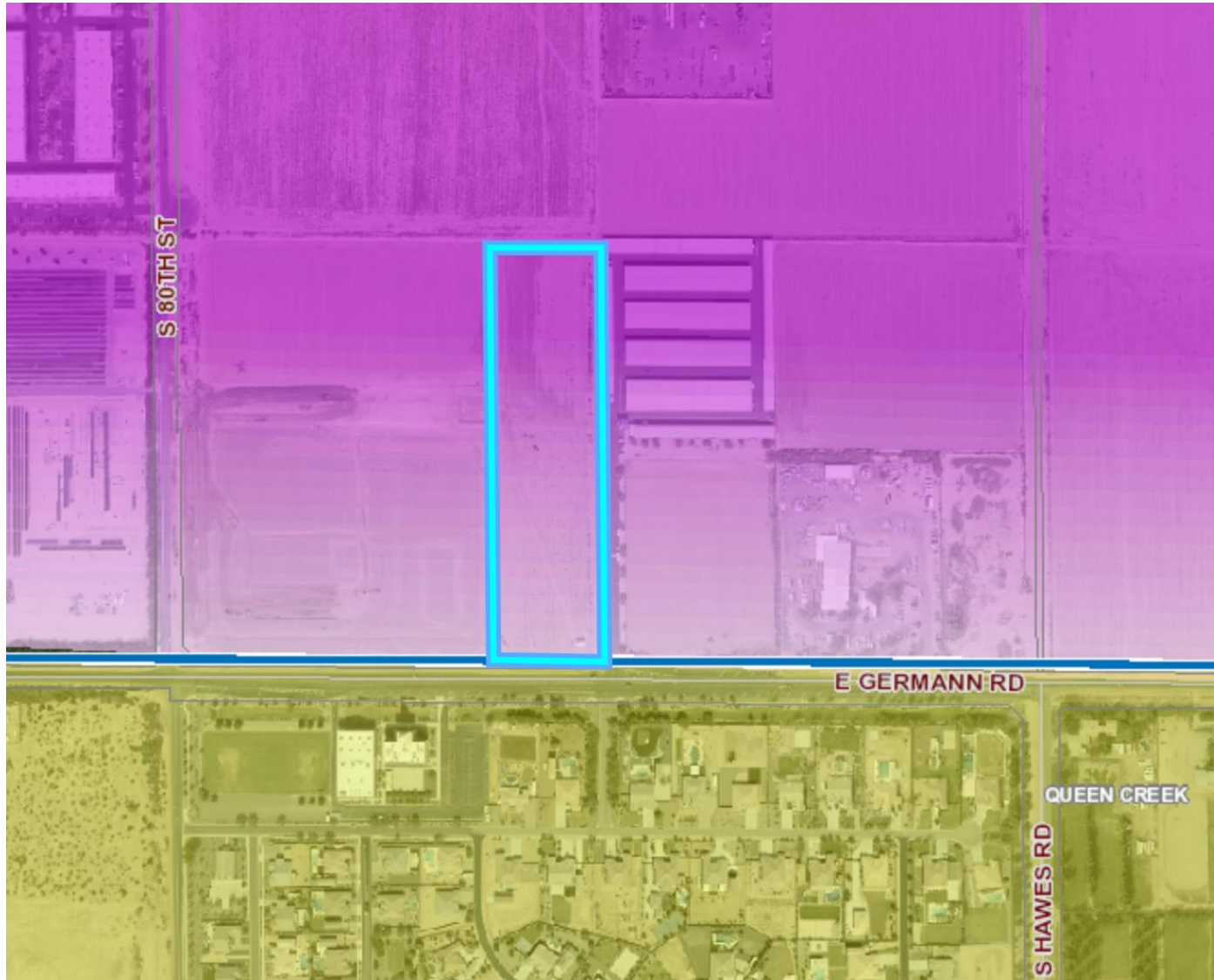

# General Plan

---

## Employment

- Business Parks
- Wide range of employment

## Zoning (Existing)

---

Limited Industrial (LI)

- Office & Warehouse uses are permitted

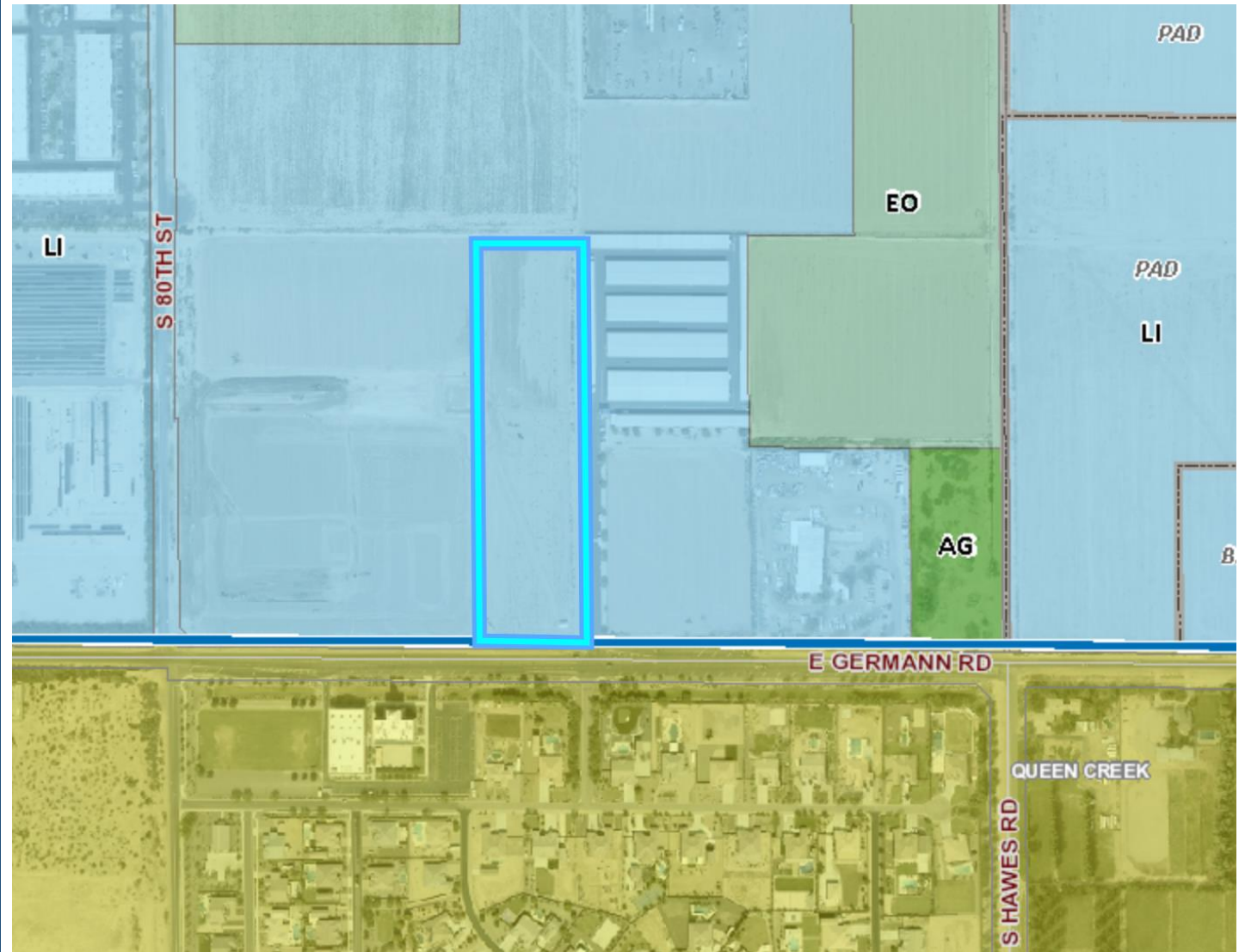

# Site Photo



Looking northwest from Germann Rd



# Site Plan – Buildings 1 & 2

- Four industrial buildings
- Pedestrian path to each building
- Access from Germann Rd and private drive
- Screened truck loading areas

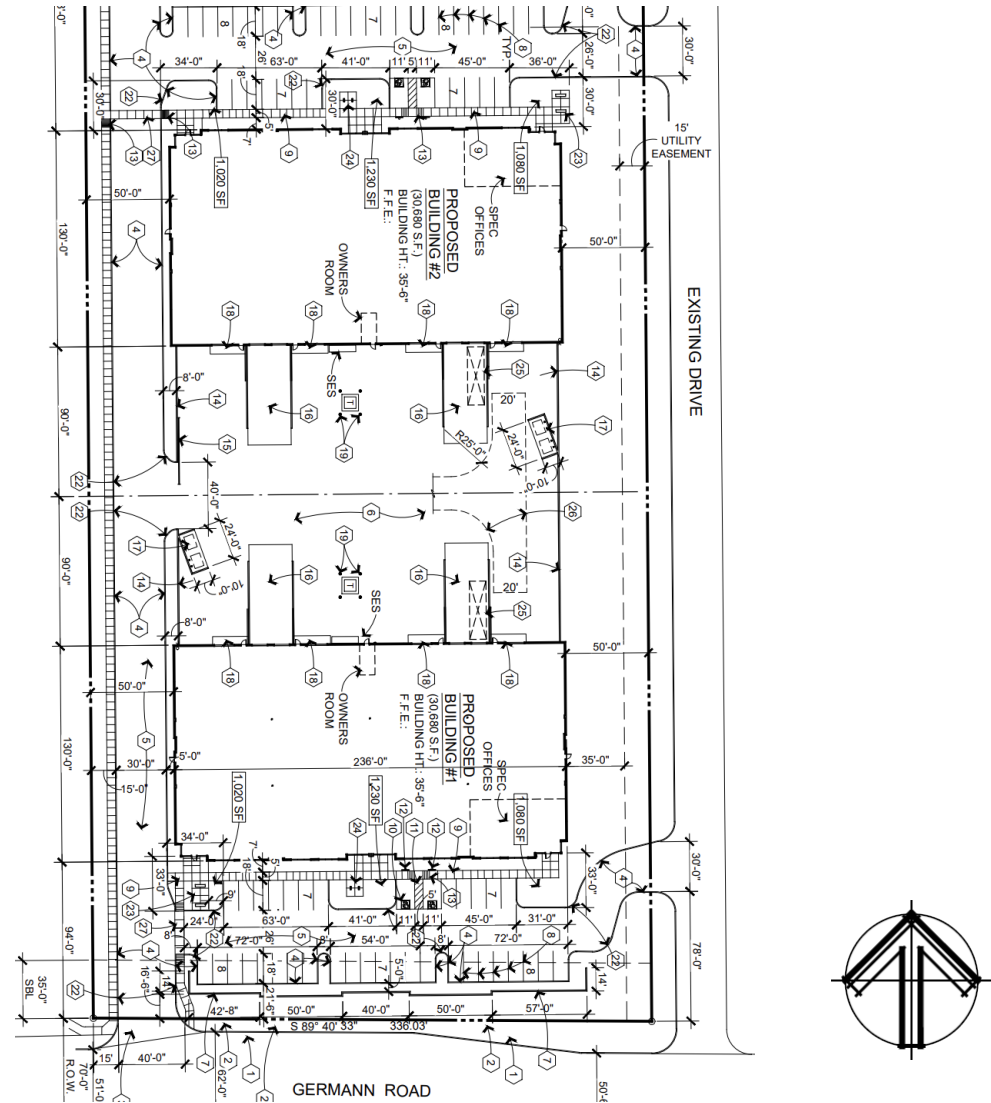



# Site Plan – Buildings 3 & 4

9

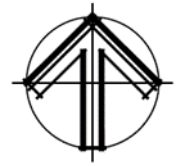
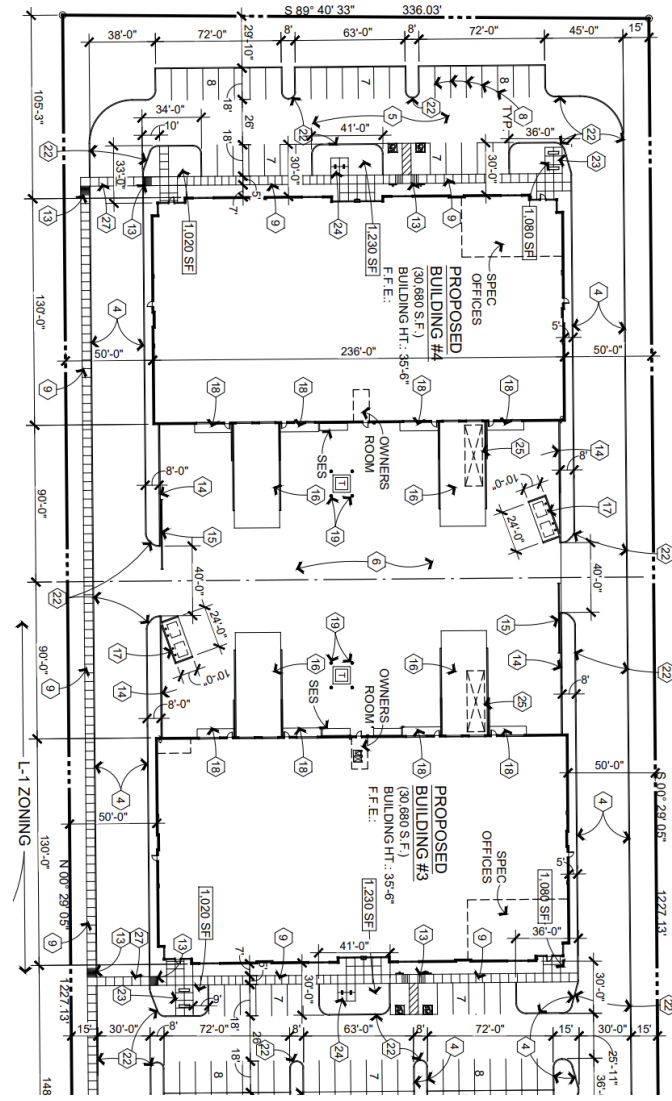

# Design Review

- September 13, 2022



BUILDING 1

# Citizen Participation

---

- Property owners within 1,000 feet, HOAs & Registered Neighborhoods
- Comments regarding traffic

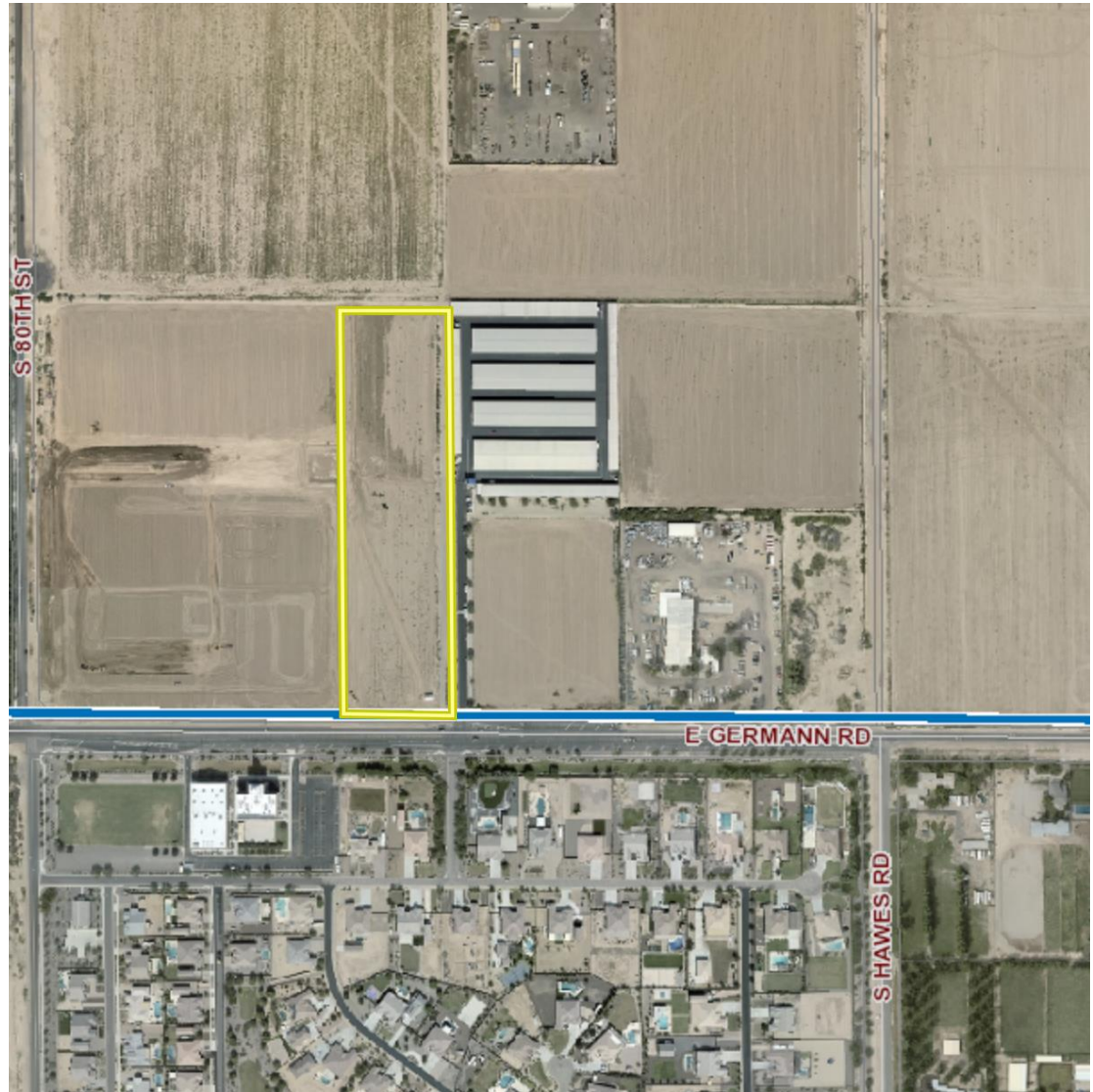

# Summary

## Findings

- ✓ Complies with the 2040 Mesa General Plan
- ✓ Criteria in Chapter 69 of the MZO for Site Plan Review

## Staff Recommendation

Approval with Conditions





# PLANNING & ZONING BOARD

September 14, 2022

# Elevations – Building 1

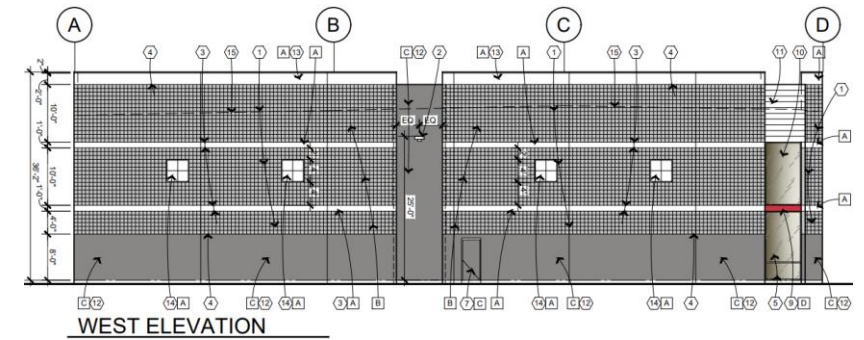
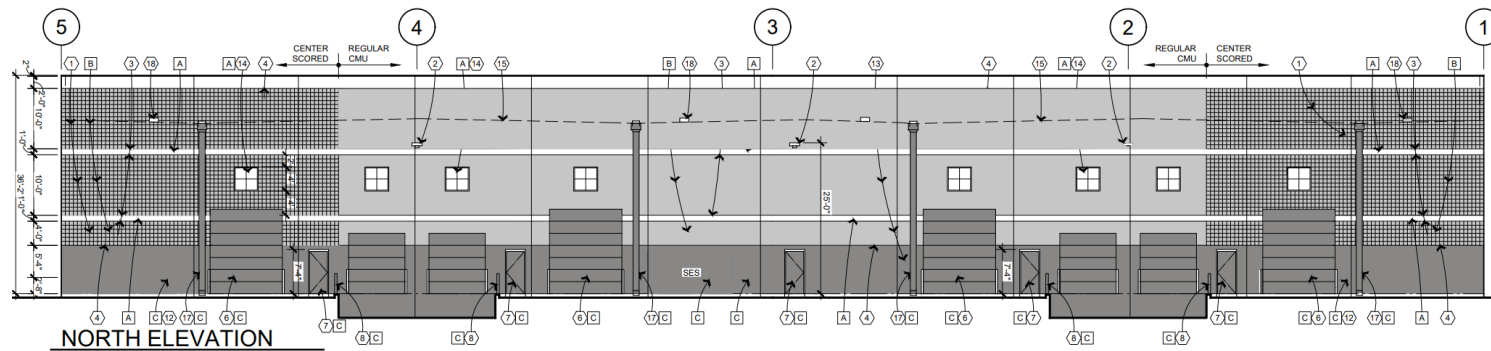
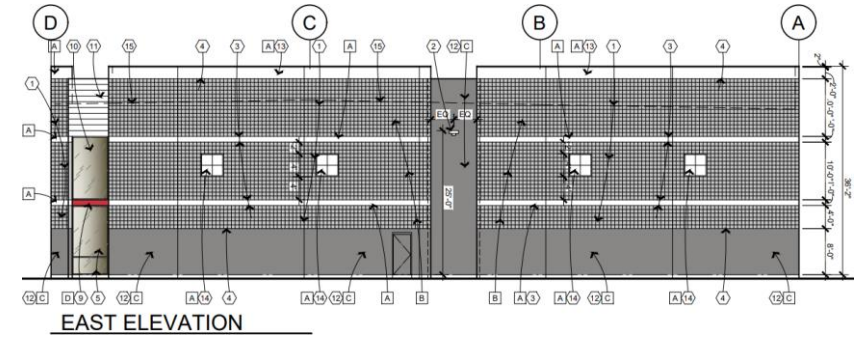
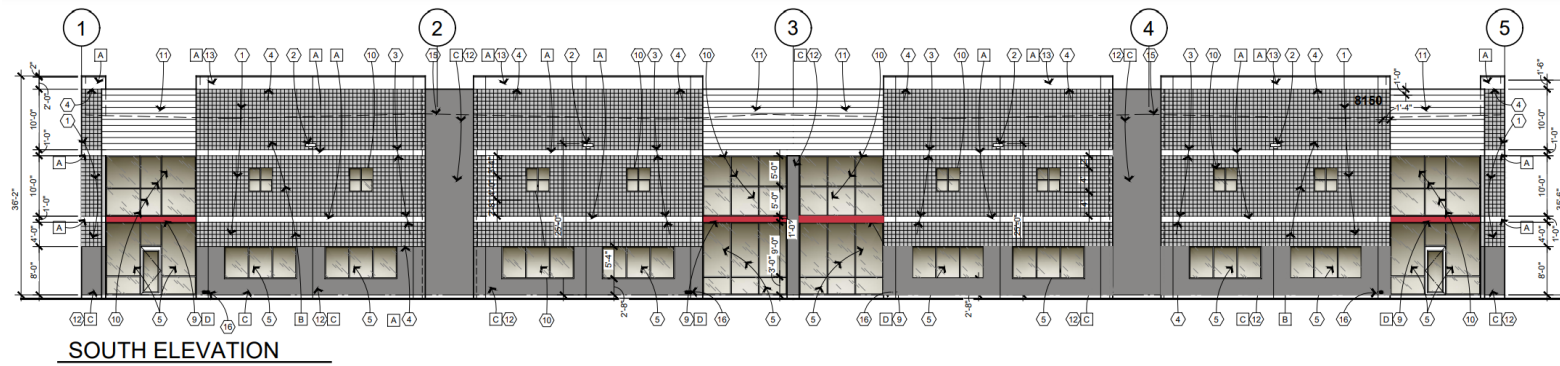

# Elevations – Buildings 2-4

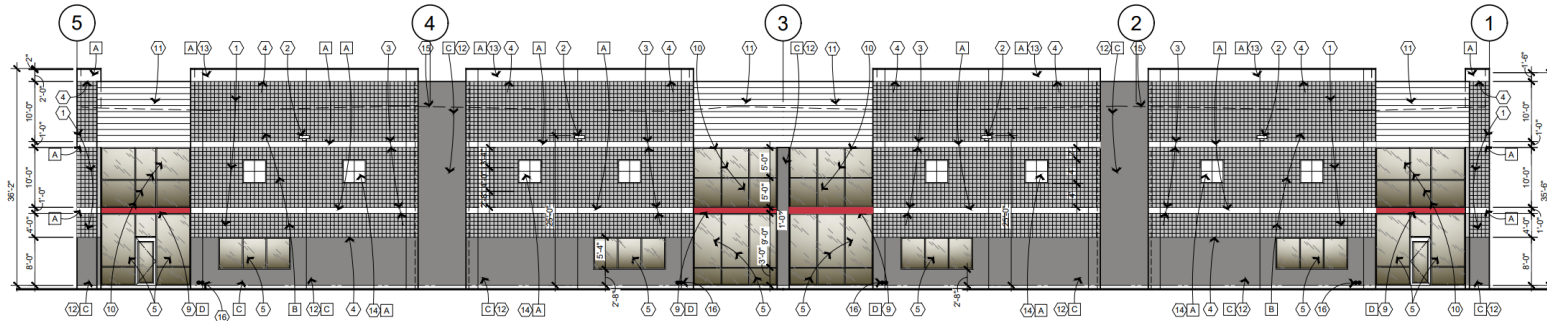

Front Elevation

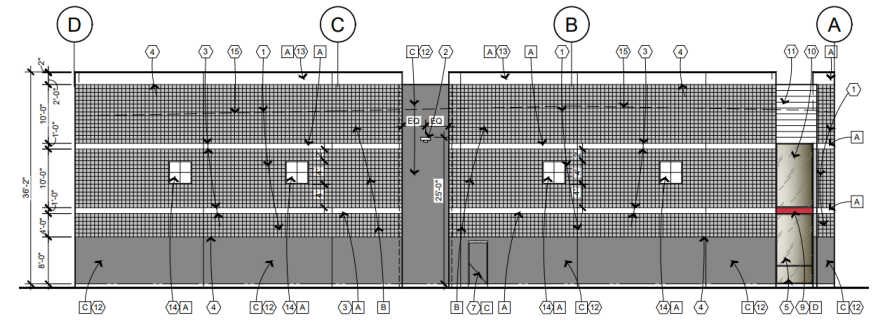

Left Side Elevation

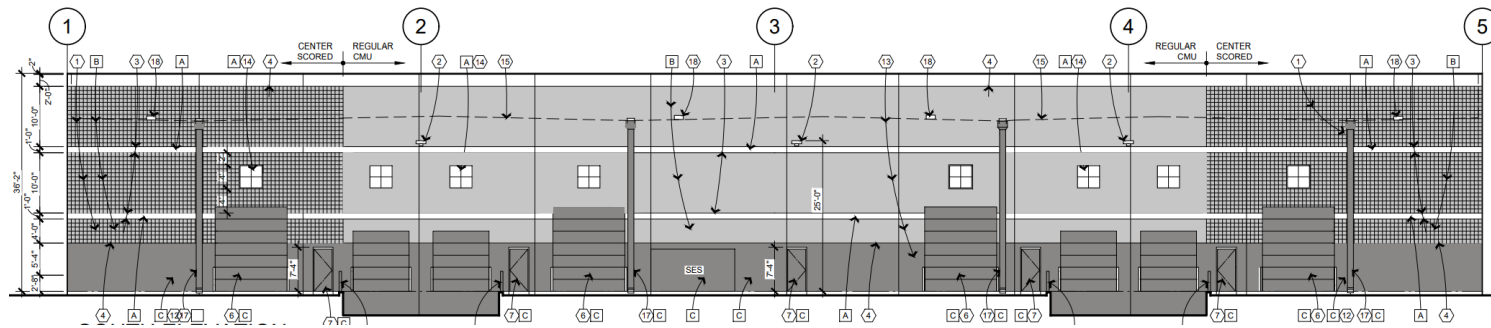

Rear Elevation

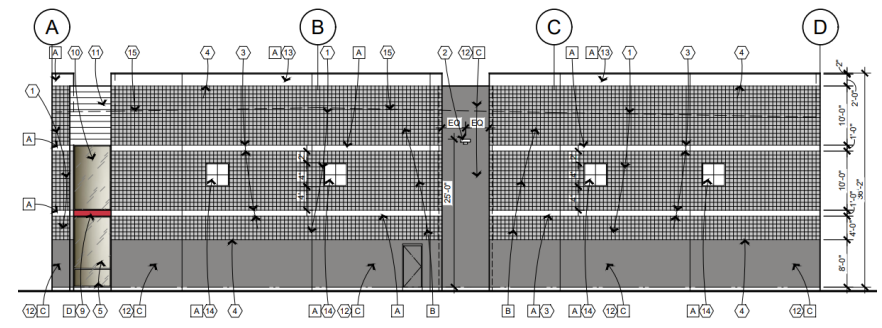

Right Side Elevation