

EAST OF SOSSAMAN AND PECOS ROAD
ON THE SOUTH SIDE OF PECOR ROAD
MESA, AZ

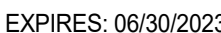

PROJECT No: _____

08/22/2022 - DR/ PREOZ SET

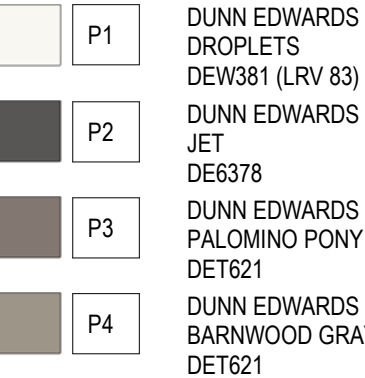

1/16" = 1'-0'



MZO 11-7-3(B)(5)
"BUILDING A"
WEST ELEVATION TOTAL AREA: 24,229 S.F.
MATERIALS:
CT (CONCRETE TILT PANEL): 17,672 S.F. (72%)
FL (DECORATIVE FORMLINER): 6,557 S.F. (25%)

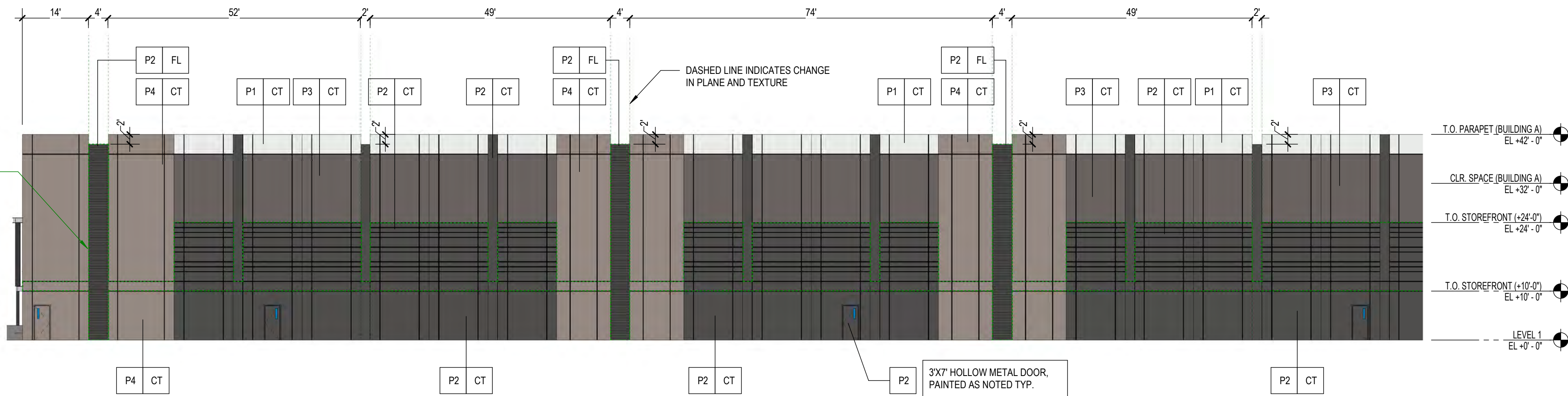

JURISDICTIONAL NOTES:

MZO 11-7-3(B)(2)(a):
GREEN DASHED LINES INDICATE CHANGE IN
PLANE AND TEXTURE FOR PUBLICLY VISIBLE
FACADES
REFER TO COMPLIANCE REQUEST

MZO 11-7-3(B)(2)(c)(iii):
PARAPET DETAIL COMPLIANCE
REFER TO ALTERNATIVE COMPLIANCE REQUEST

PREOZ (Z17-013)
ALL DOWNSPOUTS TO BE INTERNALIZED PER
PREOZ REQUIREMENTS

MZO 11-7-3(B)(5):
COMPLIANCE FOR CHANGE OF MATERIALS AND
PERCENTAGE OF COVERAGE.
REFER TO ALTERNATIVE COMPLIANCE REQUEST

MATERIAL/ FINISH SCHEDULE

KEY:	DESCRIPTION:
CT	CONCRETE TILT PANEL W/ VERTICAL 1/2" X 1/2" DEEP REVEALS & 1/2" "V" SCORE LINES - PAINTED
FL	DECORATIVE CONCRETE TILT FORMLINER - FITZGERALD PATTERN 14653 (HORIZONTAL)

GLAZING KEY

KEY:	DESCRIPTION:
G1	EXTERIOR GLAZING: SOLARBAN 60 1" INSULATED GLAZING LOW-E SOLARCOOL SOLARBLUE
FRAMES: ALUMINUM STOREFRONT - 4 1/2" (SEALANT JOINT VERTS) DARK BRONZE ANODIZED (AB-6)	

CANOPY KEY

KEY:	DESCRIPTION:
ST1	METAL CANOPY - (STEEL CHANNEL FASCIA WITH OPEN TRELLIS STEEL ANGLES- PAINTED AS NOTED.
ST2	OPEN TRELLIS STEEL ANGLES - PAINTED AS NOTED

PAINT KEY

KEY:	DESCRIPTION:
P1	DUNN EDWARDS DROPLETS DEW381 (LRV 83)
P2	DUNN EDWARDS JET DE6378
P3	DUNN EDWARDS PALOMINO PONY DET621
P4	DUNN EDWARDS BARNWOOD GRAY DET621

1 BUILDING A - WEST ELEVATION (CNTD.)

1/16" = 1'-0"

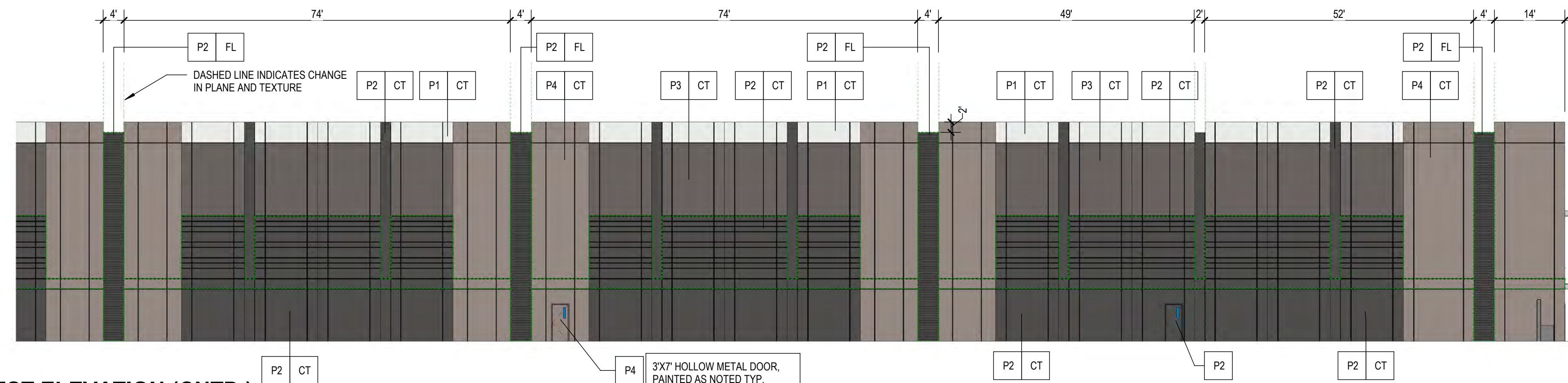

2 BUILDING A - WEST ELEVATION (CNTD.)

1/16" = 1'-0"

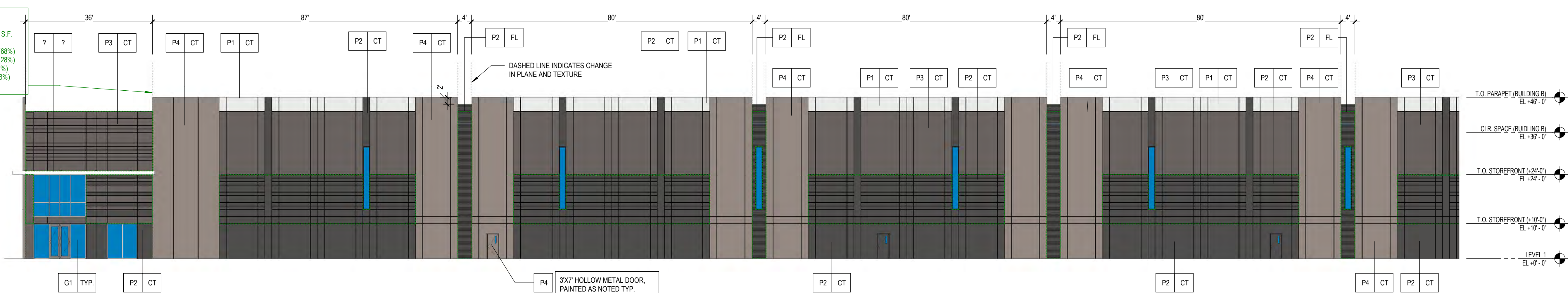

3 BUILDING B - NORTH ELEVATION (CNTD.)

1/16" = 1'-0"

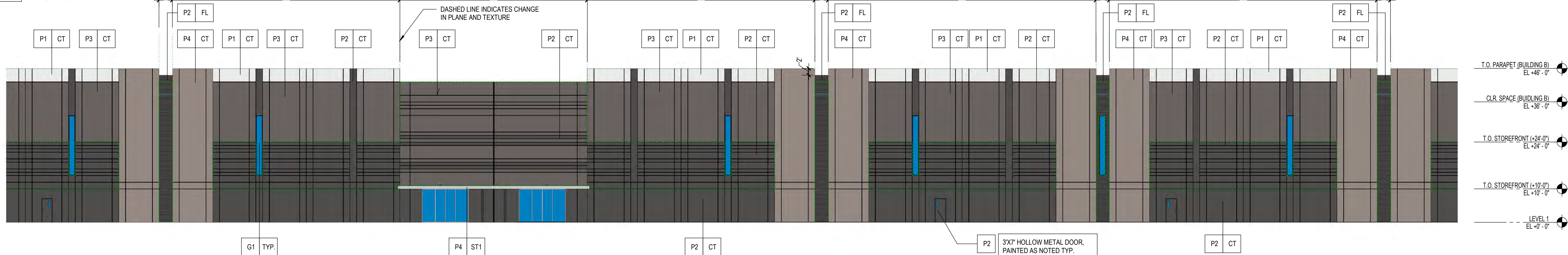

4 BUILDING B - NORTH ELEVATION (CNTD.)

1/16" = 1'-0"

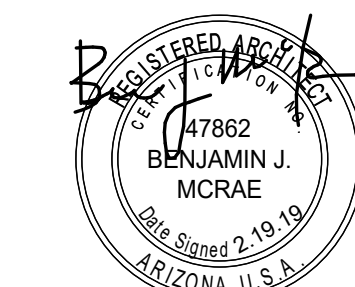

EXPIRES: 06/30/2023

SHEET TITLE:
COLORED EXTERIOR ELEVATIONS

ISSUE DATE: 07/01/2022

DRAWN BY: CE

CHECKED BY: MR

PROJECT No:

DR4.6



EXPIRES: 06/30/2023

SHEET TITLE:
COLORED EXTERIOR ELEVATIONS

ISSUE DATE: 07/01/2022

DRAWN BY: Author

CHECKED BY: Checker

PROJECT No:

DR4.7

08/22/2022 - DR/ PREOZ SET

JURISDICTIONAL NOTES:

MZO 11-7-3(B)(2)(a):
GREEN DASHED LINES INDICATE CHANGE IN
PLANE AND TEXTURE FOR PUBLICLY VISIBLE
FACADES.
REFER TO COMPLIANCE REQUEST

MZO 11-7-3(B)(2)(c)(iii):
PARAPET DETAIL COMPLIANCE
REFER TO ALTERNATIVE COMPLIANCE REQUEST

PREOZ (Z17-013)
ALL DOWNSPOUTS TO BE INTERNALIZED PER
PREOZ REQUIREMENTS

MZO 11-7-3(B)(5):
COMPLIANCE FOR CHANGE OF MATERIALS AND
PERCENTAGE OF COVERAGE.
REFER TO ALTERNATIVE COMPLIANCE REQUEST

MATERIAL/ FINISH SCHEDULE

KEY: DESCRIPTION:

CT	CONCRETE TILT PANEL W/ VERTICAL 1/2" X 1/2" DEEP REVEALS & 1/2" "Y" SCORE LINES - PAINTED.
FL	DECORATIVE CONCRETE TILT FORMLINER - FITZGERALD PATTERN 14653 (HORIZONTAL)

GLAZING KEY

KEY: DESCRIPTION:

G1	EXTERIOR GLAZING: SOLARBAN 60 1" INSULATED GLAZING LOW-E SOLARCOOL SOLARBLUE
FRAMES: ALUMINUM STOREFRONT - 4 1/2" (SEALANT JOINT VERTS) DARK BRONZE ANODIZED (AB-6)	

CANOPY KEY

KEY: DESCRIPTION:

ST1	METAL CANOPY - (STEEL CHANNEL FASCIA WITH OPEN TRELLIS STEEL ANGLES- PAINTED AS NOTED.
ST2	OPEN TRELLIS STEEL ANGLES - PAINTED AS NOTED

PAINT KEY

KEY: DESCRIPTION:

P1	DUNN EDWARDS DROPLETS DEW381 (LRV 83)
P2	DUNN EDWARDS JET DE6378
P3	DUNN EDWARDS PALOMINO PONY DET621
P4	DUNN EDWARDS BARNWOOD GRAY DET621

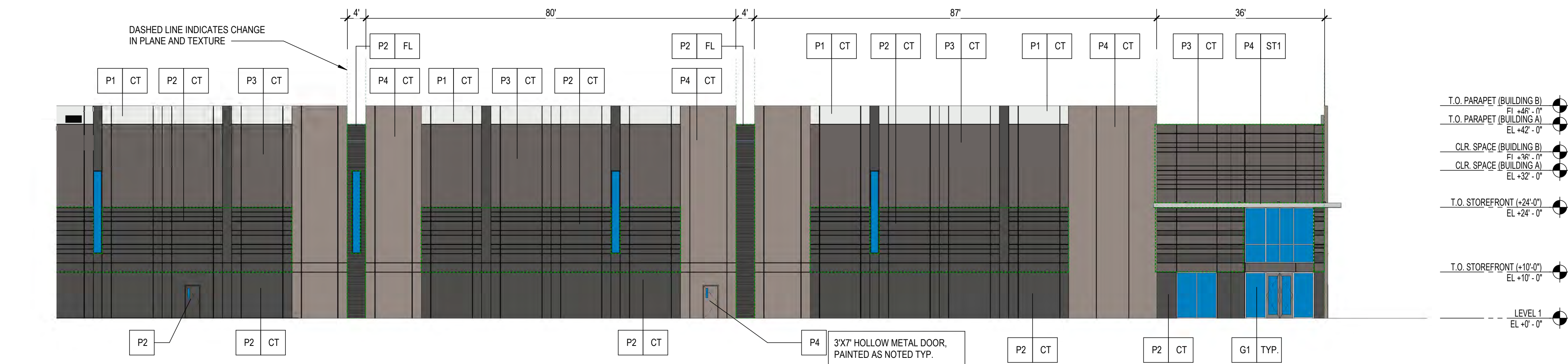

1 BUILDING B - NORTH ELEVATION (CNTD.)

1/16" = 1'-0"

MZO 11-7-3(B)(5)
"BUILDING B"
EAST ELEVATION TOTAL AREA: 13,115 S.F.
MATERIALS:
CT (CONCRETE TILT PANEL): 9,092 S.F. (69%)
FL (DECORATIVE FORMLINER): 3,646 S.F. (28%)
ST (STEEL): 51 S.F. (1%)
G1 (GLAZING): 326 S.F. (2%)

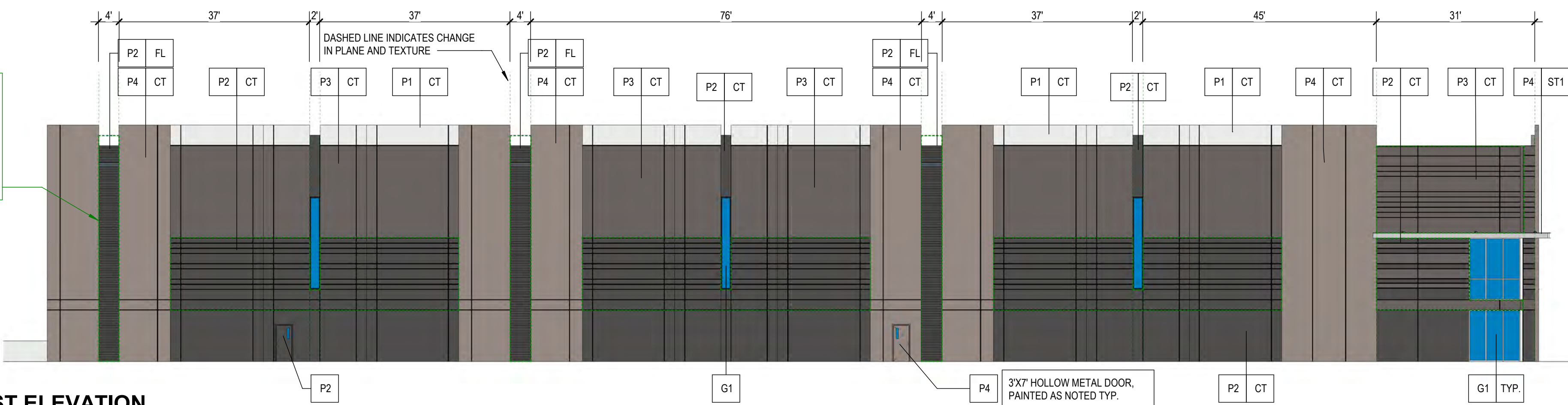

2 BUILDING B - EAST ELEVATION

1/16" = 1'-0"

MZO 11-7-3(B)(5)
"BUILDING B"
SOUTH ELEVATION TOTAL AREA: 48,208 S.F.
MATERIALS:
CT (CONCRETE TILT PANEL): 35,789 S.F. (74%)
FL (DECORATIVE FORMLINER): 11,610 S.F. (24%)
G1 (GLAZING): 809 S.F. (2%)



3 BUILDING B - SOUTH ELEVATION (CNTD.)

1/16" = 1'-0"

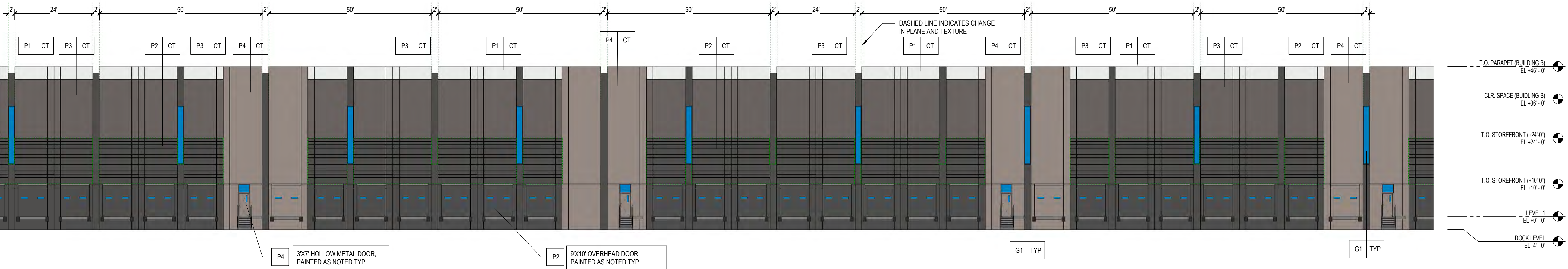

4 BUILDING B - SOUTH ELEVATION (CNTD.)

1/16" = 1'-0"

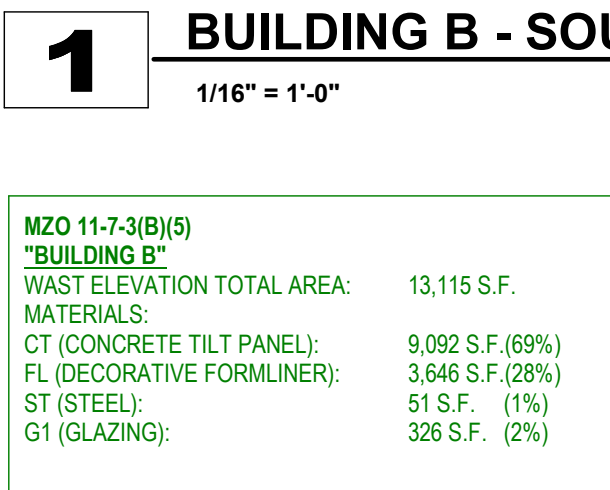

1

<div>1</div>	<div>BUILDING B - SO</div>
	<div>1/16" = 1'-0"</div>
<div>MZO 11-7-3(B)(5) "BUILDING B"</div>	
<div>WAST ELEVATION TOTAL AREA:</div>	<div>13,115 S.F.</div>
<div>MATERIALS:</div>	
<div>CT (CONCRETE TILT PANEL):</div>	<div>9,092 S.F. (69%)</div>
<div>FL (DECORATIVE FORMLINER):</div>	<div>3,646 S.F. (28%)</div>
<div>ST (STEEL):</div>	<div>51 S.F. (1%)</div>
<div>G1 (GLAZING):</div>	<div>326 S.F. (2%)</div>

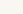

2

2 BUILDING B - WE

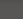
	P1	DUNN EDWARDS DROPLETS DEW381 (LRV 83)
	P2	DUNN EDWARDS JET DE6378
	P3	DUNN EDWARDS PALOMINO PONY DE7621
	P4	DUNN EDWARDS BARNWOOD GRAY DE7621



1.1

BUILDING A - NE CORNER VIEW



1.3

BUILDING A - SE CORNER VIEW

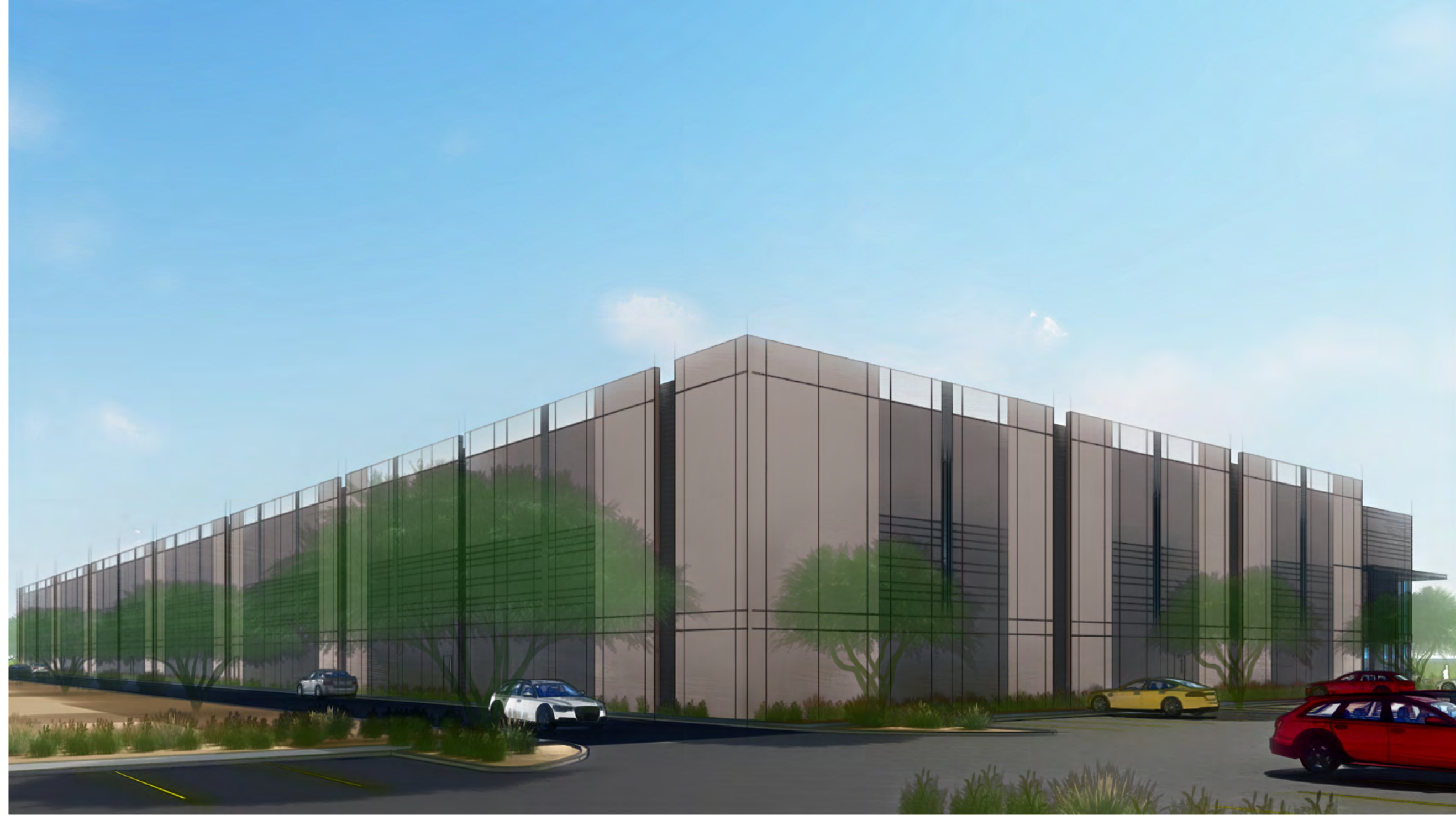

1.2

BUILDING A - SW CORNER VIEW



1.4

BUILDING A - CENTER OF DOCK VIEW

80TH ST AND PECOS
EAST OF SOSSAMAN AND PECOS ROAD
ON THE SOUTH SIDE OF PECOR ROAD
MESA, AZ

LGE | DESIGNGROUP

NUMBER	REVISION	DATE

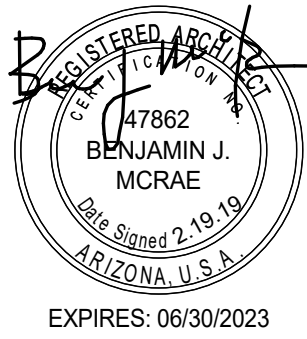

SHEET TITLE:
CONCEPTUAL RENDERING VIEWS
ISSUE DATE: 07/01/2022
DRAWN BY: CE
CHECKED BY: MR
PROJECT No:

DR1.1

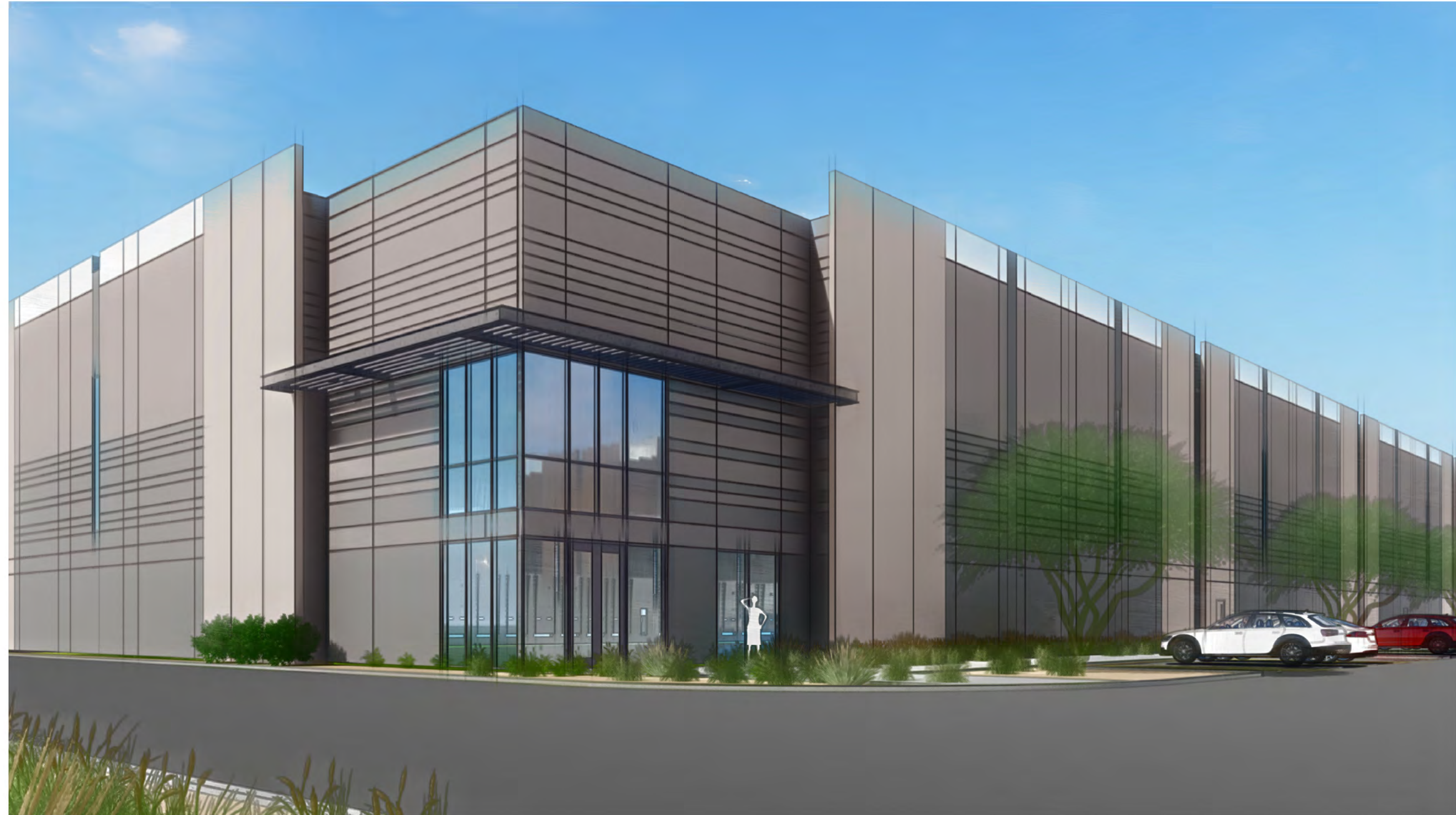

1.1

BUILDING B - NE CORNER



1.3

BUILDING B - NW CORNER



1.2

BUILDING B - CENTER BUILDING ENTRY



1.4

BUILDING B - SW CORNER

80TH ST AND PECOS
EAST OF SOSSAMAN AND PECOS ROAD
ON THE SOUTH SIDE OF PECOR ROAD
MESA, AZ

LGE | DESIGNGROUP

NUMBER REVISION DATE



SHEET TITLE:
CONCEPTUAL RENDERING VIEWS
ISSUE DATE: 07/01/2022
DRAWN BY: CE
CHECKED BY: Checker
PROJECT No:

DR1.2

MZO 11-7-3(B)(5)
"BUILDING A"
NORTH ELEVATION TOTAL AREA: 7,920 S.F.
MATERIALS:
CT (CONCRETE TILT PANEL): 5,036 S.F. (63%)
FL (DECORATIVE FORMLINER): 2,116 S.F. (25%)
ST (STEEL): 241 S.F. (3%)
G1 (GLAZING): 527 S.F. (7%)

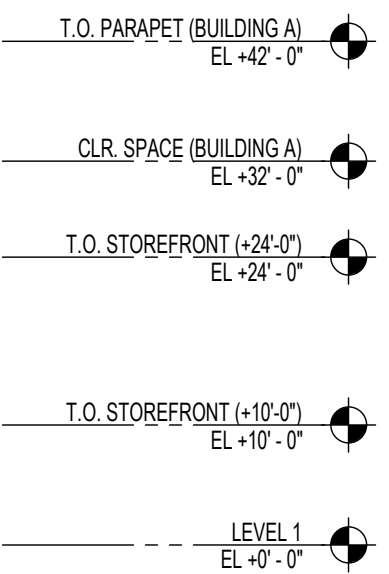
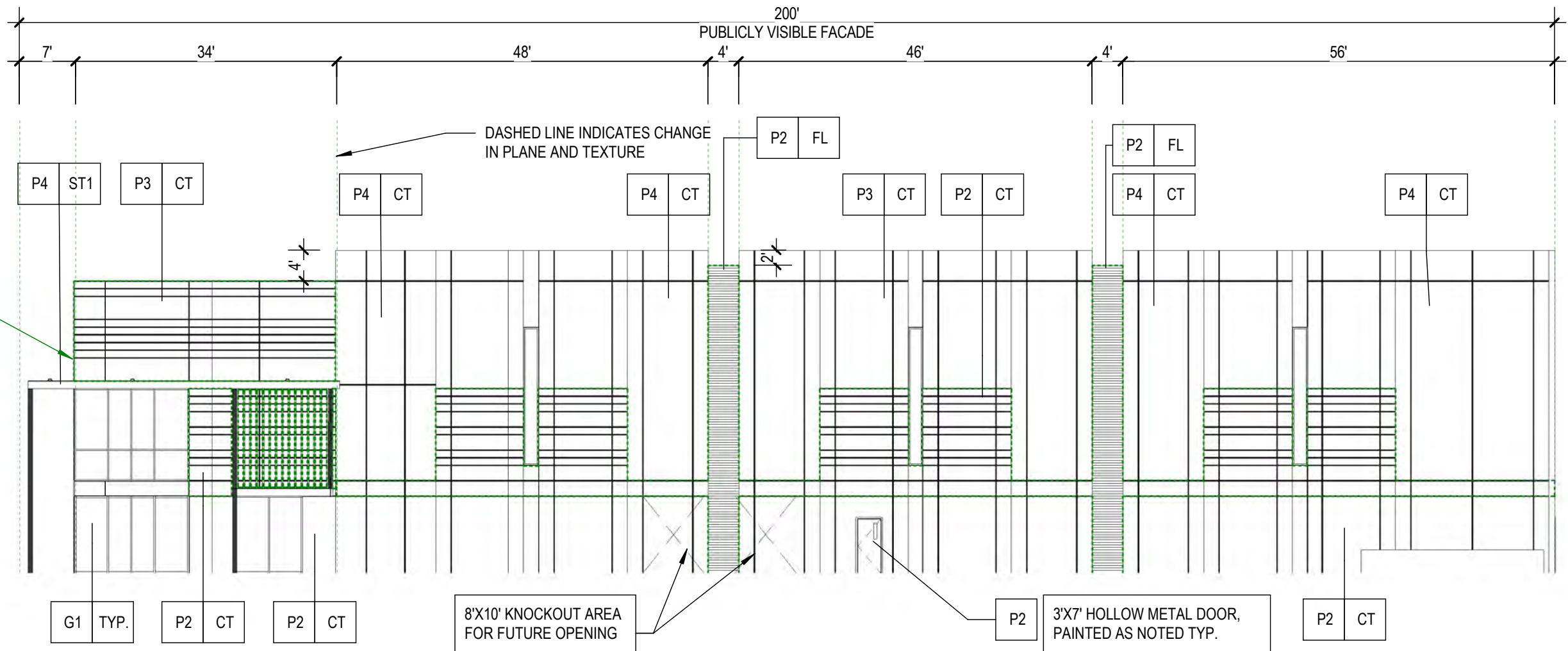

JURISDICTIONAL NOTES:
MZO 11-7-3(B)(2)(a):
GREEN DASHED LINES INDICATE CHANGE IN PLANE AND TEXTURE FOR PUBLICLY VISIBLE FACADES.
REFER TO COMPLIANCE REQUEST
MZO 11-7-3(B)(2)(a)(iii):
PARAPET DETAIL COMPLIANCE
REFER TO ALTERNATIVE COMPLIANCE REQUEST
PREOZ (217-013)
ALL DOWNSPOUTS TO BE INTERNALIZED PER PREOZ REQUIREMENTS
MZO 11-7-3(B)(5):
COMPLIANCE FOR CHANGE OF MATERIALS AND PERCENTAGE OF COVERAGE.
REFER TO ALTERNATIVE COMPLIANCE REQUEST

MATERIAL / FINISH SCHEDULE
KEY: DESCRIPTION:
CT CONCRETE TILT PANEL W/ VERTICAL 1/2" X 1/2" DEEP REVEALS & 1/2" "V" SCORE LINES - PAINTED.
FL DECORATIVE CONCRETE TILT FORMLINER - FITZGERALD PATTERN 14653 (HORIZONTAL)

GLAZING KEY
KEY: DESCRIPTION:
G1 EXTERIOR GLAZING: SOLARBAN 60 1" INSULATED GLAZING LOW-E SOLARCOOL SOLARBLUE
FRAMES: ALUMINUM STOREFRONT - 4 1/2" (SEALANT JOINT VERTS) DARK BRONZE ANODIZED (AB-6)

CANOPY KEY
KEY: DESCRIPTION:
ST1 METAL CANOPY - (STEEL CHANNEL FASCIA WITH OPEN TRELIS STEEL ANGLES - PAINTED AS NOTED
ST2 OPEN TRELIS STEEL ANGLES - PAINTED AS NOTED

PAINT KEY
KEY: DESCRIPTION:
P1 DUNN EDWARDS DROPLETS DEW381 (LRV 83)
P2 DUNN EDWARDS JET DE6378
P3 DUNN EDWARDS PALOMINO PONY DET621
P4 DUNN EDWARDS BARNWOOD GRAY DET621

1 BW - BUILDING A - NORTH ELEVATION
1/16" = 1'-0"

MZO 11-7-3(B)(5)
"BUILDING A"
EAST ELEVATION TOTAL AREA: 22,663 S.F.
MATERIALS:
CT (CONCRETE TILT PANEL): 14,147 S.F. (62%)
FL (DECORATIVE FORMLINER): 7,096 S.F. (25%)
ST (STEEL): 115 S.F. (3%)
G1 (GLAZING): 1,305 S.F. (7%)

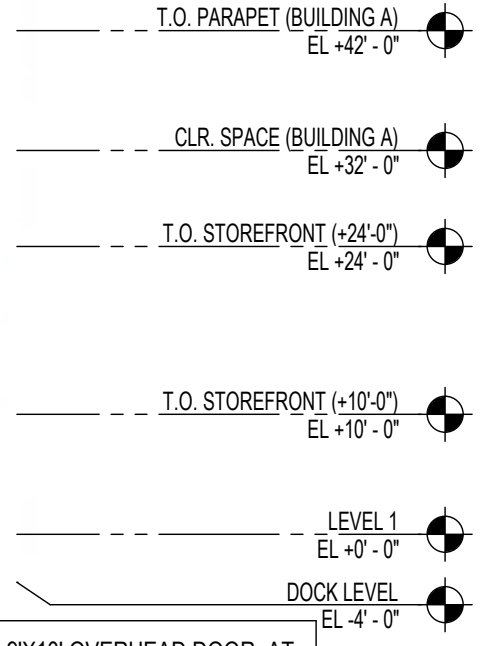
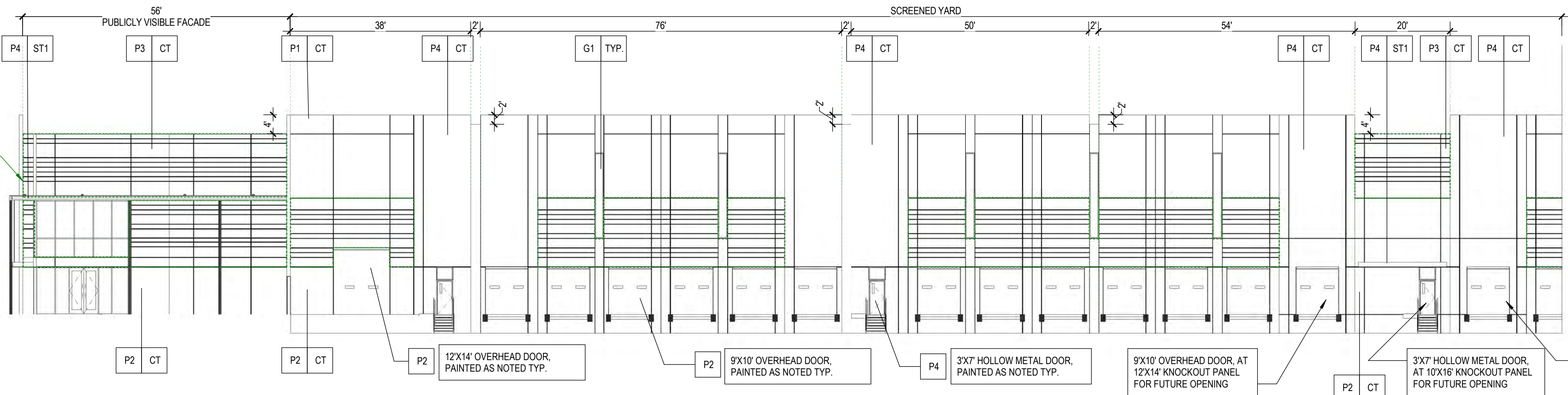

2 BUILDING A - EAST ELEVATION (CNTD.)
1/16" = 1'-0"

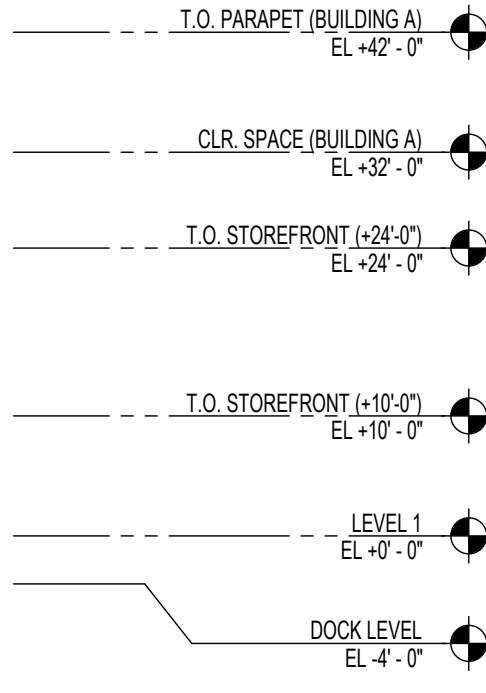
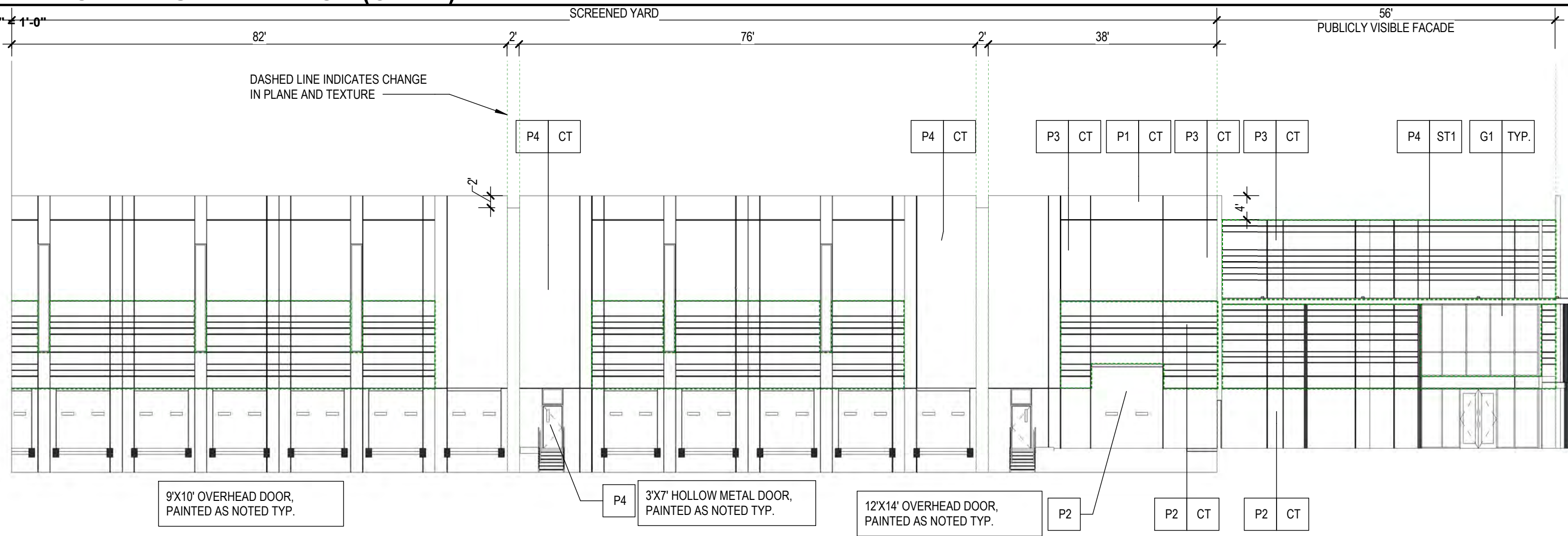

3 BUILDING A - EAST ELEVATION (CNTD.)
1/16" = 1'-0"

MZO 11-7-3(B)(5)
"BUILDING A"
SOUTH ELEVATION TOTAL AREA: 7,920 S.F.
MATERIALS:
CT (CONCRETE TILT PANEL): 5,036 S.F. (63%)
FL (DECORATIVE FORMLINER): 2,116 S.F. (25%)
ST (STEEL): 241 S.F. (3%)
G1 (GLAZING): 527 S.F. (7%)

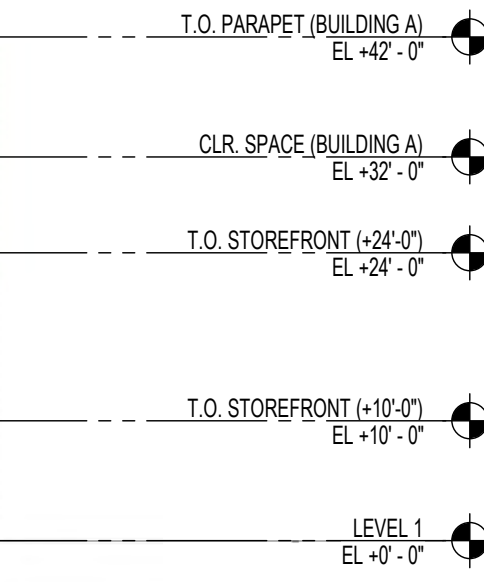
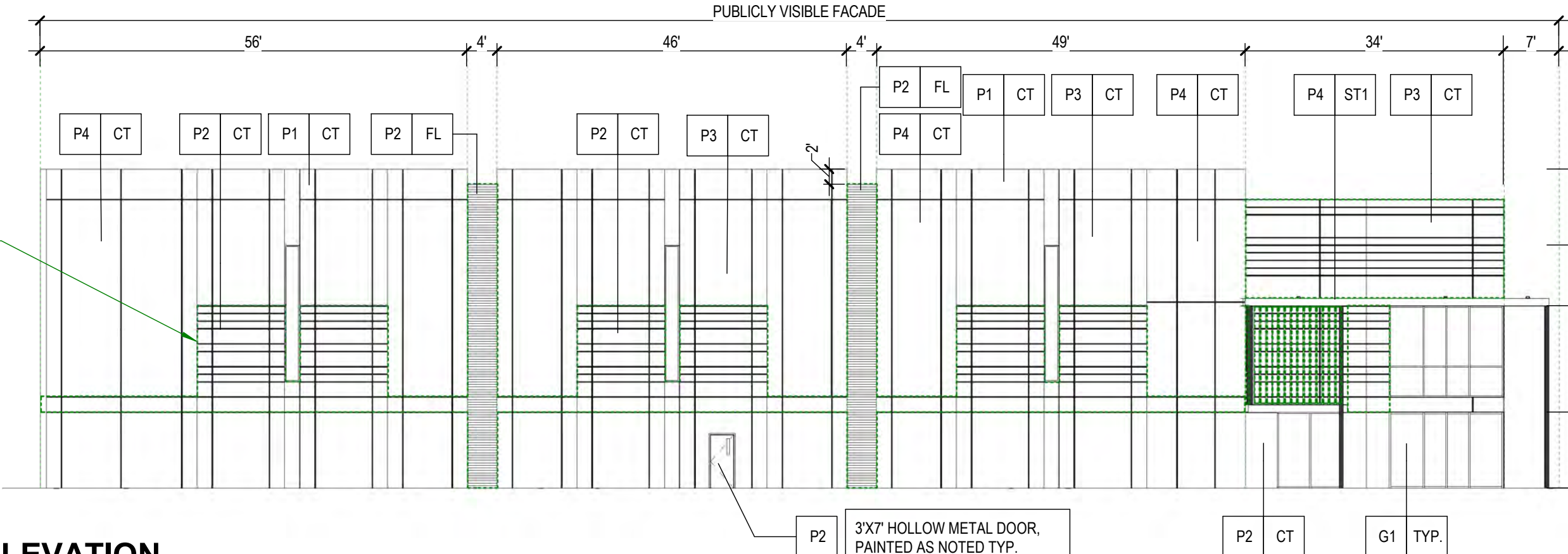

4 BUILDING A - SOUTH ELEVATION
1/16" = 1'-0"

80TH ST AND PECOS

**EAST OF SOSSAMAN AND PECOS ROAD
ON THE SOUTH SIDE OF PECOR ROAD
MESA, AZ**

LGE DESIGNGROUP

NUMBER	REVISION	DATE

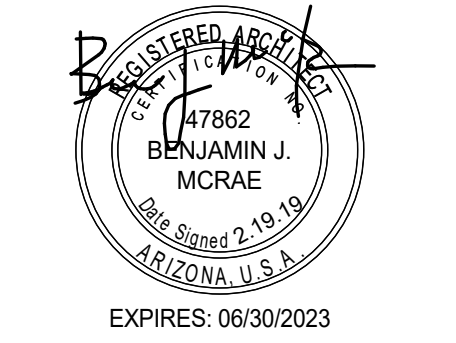

SHEET TITLE:	BUILDING ELEVATIONS
ISSUE DATE:	07/01/2022
DRAWN BY:	Author
CHECKED BY:	Checker
PROJECT No:	

DR4.1

08/22/2022 - DR/ PREOZ SET

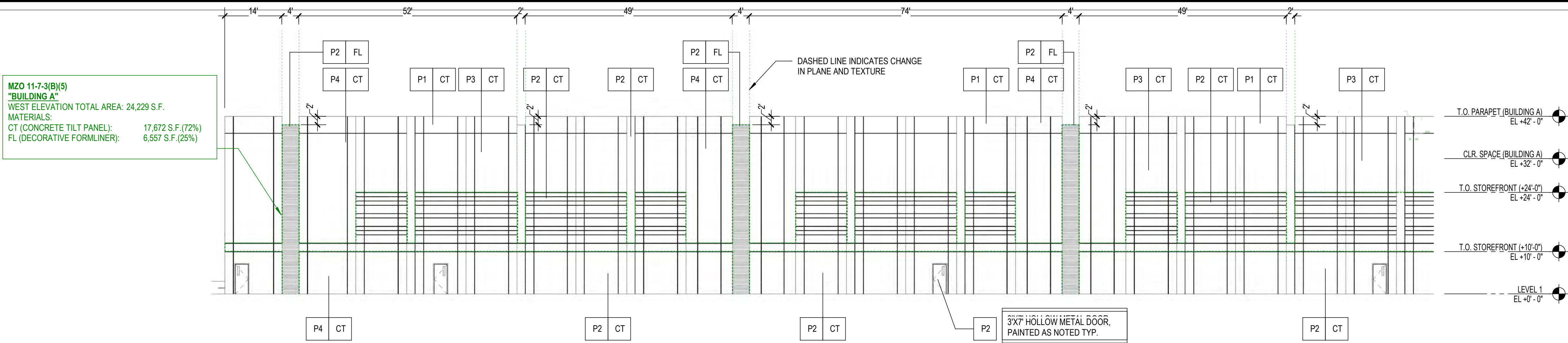

1 BUILDING A - WEST ELEVATION (CNTD.)

1/16" = 1'-0"

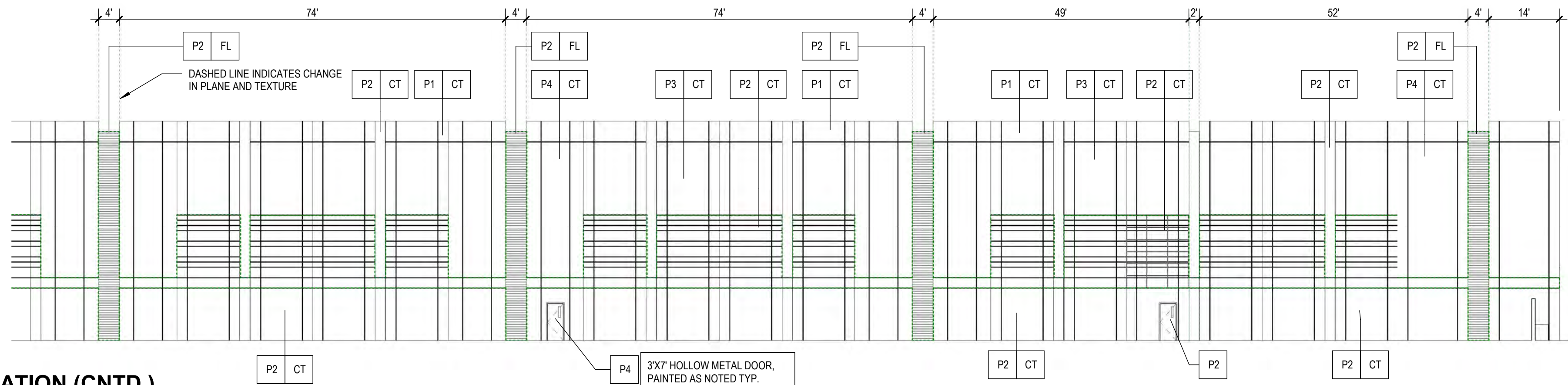

2 BUILDING A - WEST ELEVATION (CNTD.)

1/16" = 1'-0"

MZO 11-7-3(B)(5)
"BUILDING B"
NORTH ELEVATION TOTAL AREA: 50,578 S.F.
MATERIALS:
CT (CONCRETE TILT PANEL): 34,723 S.F. (68%)
FL (DECORATIVE FORMLINER): 14,275 S.F. (28%)
ST (STEEL): 154 S.F. (1%)
G1 (GLAZING): 1,426 S.F. (3%)

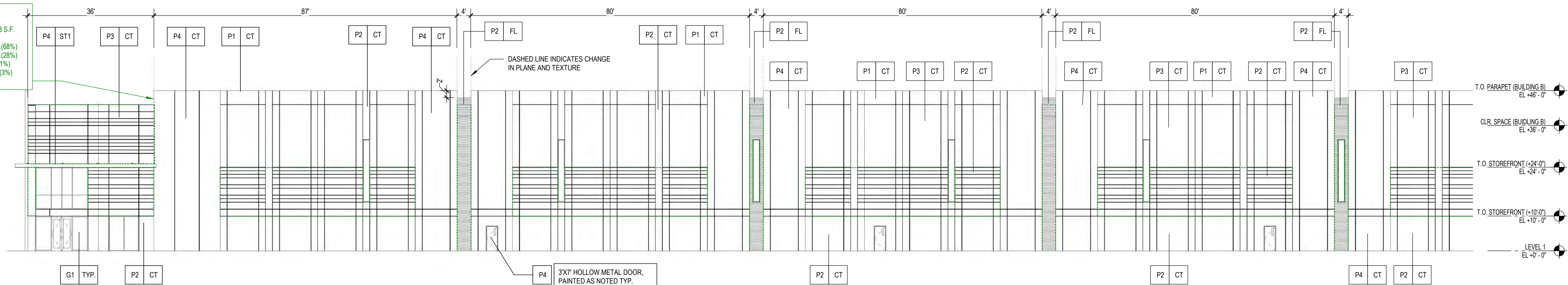

3 BUILDING B - NORTH ELEVATION (CNTD.)

1/16" = 1'-0"

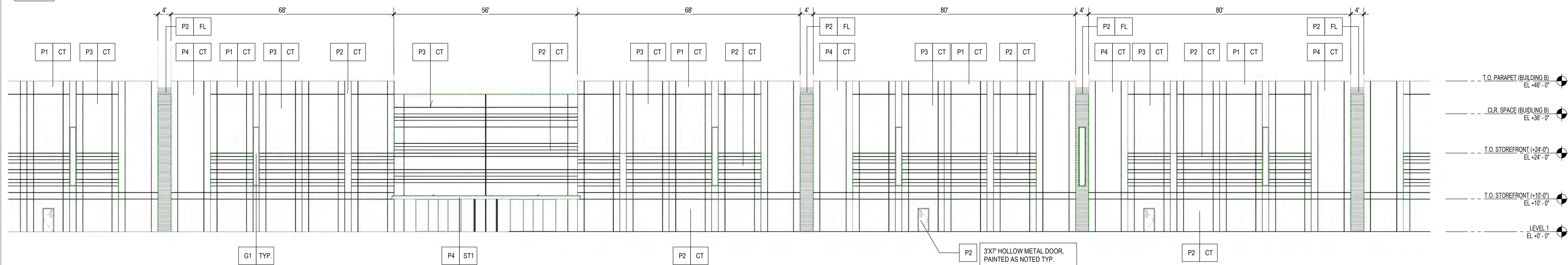

4 BUILDING B - NORTH ELEVATION (CNTD.)

1/16" = 1'-0"

JURISDICTIONAL NOTES:

MZO 11-7-3(B)(2)(a):
GREEN DASHED LINES INDICATE CHANGE IN PLANE AND TEXTURE FOR PUBLICLY VISIBLE FACADES.
REFER TO COMPLIANCE REQUEST

MZO 11-7-3(B)(2)(c)(iii):
PARAPET DETAIL COMPLIANCE
REFER TO ALTERNATIVE COMPLIANCE REQUEST

PREOZ (Z17-013)
ALL DOWNSPOUTS TO BE INTERNALIZED PER PREOZ REQUIREMENTS

MZO 11-7-3(B)(5):
COMPLIANCE FOR CHANGE OF MATERIALS AND PERCENTAGE OF COVERAGE.
REFER TO ALTERNATIVE COMPLIANCE REQUEST

MATERIAL/ FINISH SCHEDULE

CT DESCRIPTION:
CONCRETE TILT PANEL W/ VERTICAL 1/2" X 1/2" DEEP REVEALS & 1/2" V" SCORE LINES - PAINTED.

FL DECORATIVE CONCRETE TILT FORMLINER - FITZGERALD PATTERN 14663 (HORIZONTAL)

GLAZING KEY

KEY: DESCRIPTION:

G1 EXTERIOR GLAZING:
SOLARBAN 60
1" INSULATED GLAZING
LOW-E SOLARCOOL
SOLARBLUE

FRAMES:
ALUMINUM STOREFRONT - 4 1/2" (SEALANT JOINT VERTS) DARK BRONZE ANODIZED (AB-6)

CANOPY KEY

KEY: DESCRIPTION:

ST1 METAL CANOPY - (STEEL CHANNEL FASCIA WITH OPEN TRELIS STEEL ANGLES- PAINTED AS NOTED.
ST2 OPEN TRELIS STEEL ANGLES - PAINTED AS NOTED

PAINT KEY

KEY: DESCRIPTION:

P1 DUNN EDWARDS DROPLETS DEV361 (LRV 83)
P2 DUNN EDWARDS JET DE6378
P3 DUNN EDWARDS PALOMINO PONY DET621
P4 DUNN EDWARDS BARNWOOD GRAY DET621

80TH ST AND PECOS

EAST OF SOSSAMAN AND PECOS ROAD
ON THE SOUTH SIDE OF PECOR ROAD
MESA, AZ

LGE DESIGNGROUP

NUMBER REVISION DATE

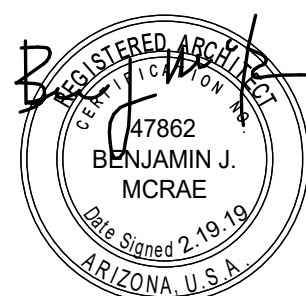

SHEET TITLE:

BUILDING ELEVATIONS

ISSUE DATE:

07/01/2022

DRAWN BY:

Author

CHECKED BY:

Checker

PROJECT No:

DR4.2

08/22/2022 - DR/ PREOZ SET



EXPIRES: 06/30/2023

SHEET TITLE: BUILDING ELEVATIONS

ISSUE DATE: 07/01/2022

DRAWN BY: Author

CHECKED BY: Checker

PROJECT No:

DR4.3

08/22/2022 - DR/ PREOZ SET

JURISDICTIONAL NOTES:

MZO 11-7-3(B)(2)(a):
GREEN DASHED LINES INDICATE CHANGE IN PLANE AND TEXTURE FOR PUBLICLY VISIBLE FACADES.
REFER TO COMPLIANCE REQUEST

MZO 11-7-3(B)(2)(c)(iii):
PARAPET DETAIL COMPLIANCE
REFER TO ALTERNATIVE COMPLIANCE REQUEST

PREOZ (217-013)
ALL DOWNSPOUTS TO BE INTERNALIZED PER PREOZ REQUIREMENTS

MZO 11-7-3(B)(5):
COMPLIANCE FOR CHANGE OF MATERIALS AND PERCENTAGE OF COVERAGE.
REFER TO ALTERNATIVE COMPLIANCE REQUEST

MATERIAL/ FINISH**SCHEDULE**

KEY: DESCRIPTION:

CT CONCRETE TILT PANEL W/ VERTICAL 1/2" X 1/2" DEEP REVEALS & 1/2" V" SCORE LINES - PAINTED.

FL DECORATIVE CONCRETE TILT FORMLINER - FITZGERALD PATTERN 14663 (HORIZONTAL)

GLAZING KEY

KEY: DESCRIPTION:

G1 EXTERIOR GLAZING:
SOLARBAN 60
1" INSULATED GLAZING
LOW-E SOLARCOOL
SOLARBLUE

FRAMES:
ALUMINUM STOREFRONT - 4 1/2" (SEALANT JOINT VERTS) DARK BRONZE ANODIZED (AB-6)

CANOPY KEY

KEY: DESCRIPTION:

ST1 METAL CANOPY - (STEEL CHANNEL FASCIA WITH OPEN TRELLIS STEEL ANGLES- PAINTED AS NOTED.

ST2 OPEN TRELLIS STEEL ANGLES - PAINTED AS NOTED

PAINT KEY

KEY: DESCRIPTION:

P1 DUNN EDWARDS
DROPLETS
DEV381 (LVR 83)
DUNN EDWARDS
JET
DE6378
P2 DUNN EDWARDS
PALOMINO PONY
DET621
P3 DUNN EDWARDS
BARNWOOD GRAY
DET621
P4

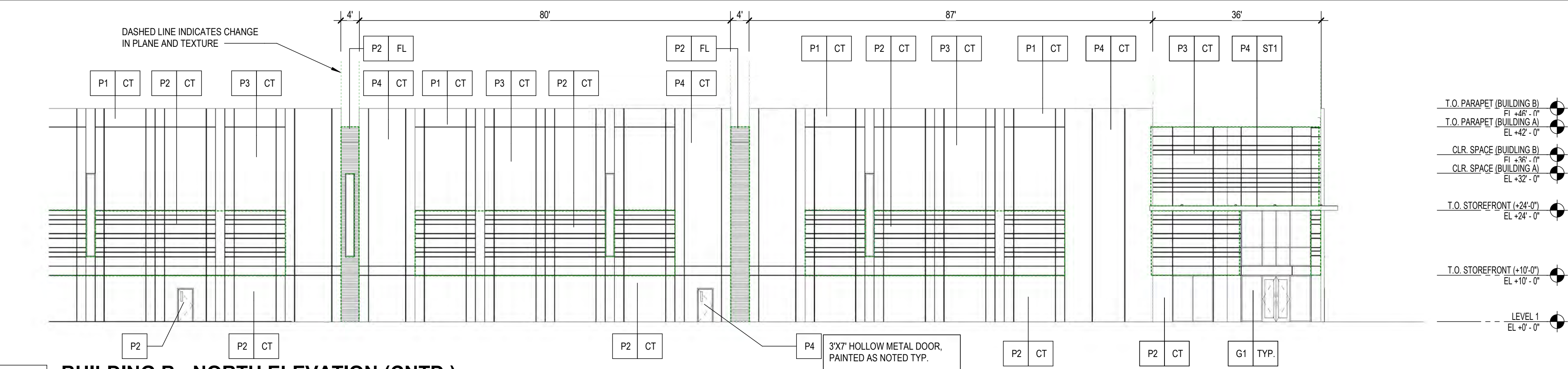
**1 BUILDING B - NORTH ELEVATION (CNTD.)**

1/16" = 1'-0"

MZO 11-7-3(B)(5)
"BUILDING B"
EAST ELEVATION TOTAL AREA: 13,115 S.F.
MATERIALS:
CT (CONCRETE TILT PANEL): 9,092 S.F. (69%)
FL (DECORATIVE FORMLINER): 3,646 S.F. (28%)
ST (STEEL): 51 S.F. (1%)
G1 (GLAZING): 326 S.F. (2%)

2 BW - BUILDING B - EAST ELEVATION

1/16" = 1'-0"

MZO 11-7-3(B)(5)
"BUILDING B"
SOUTH ELEVATION TOTAL AREA: 48,208 S.F.
MATERIALS:
CT (CONCRETE TILT PANEL): 35,789 S.F. (74%)
FL (DECORATIVE FORMLINER): 11,610 S.F. (24%)
G1 (GLAZING): 809 S.F. (2%)

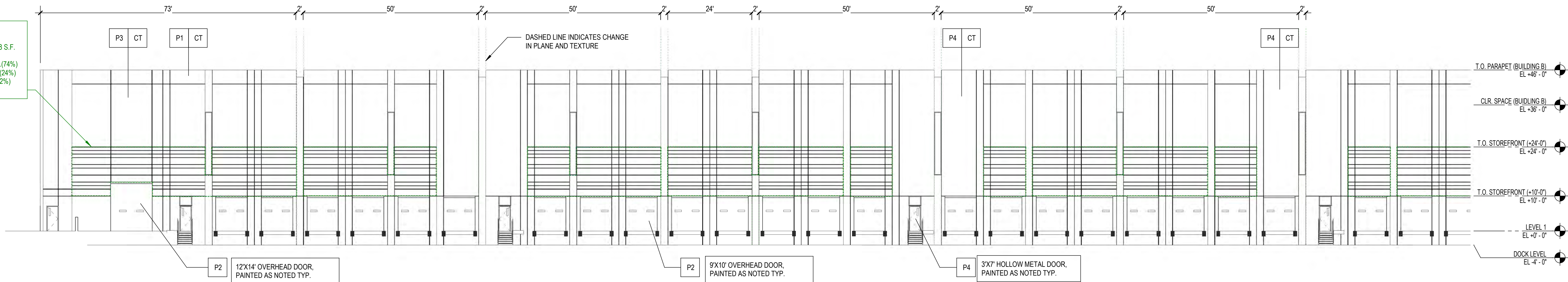
**3 BUILDING B - SOUTH ELEVATION (CNTD.)**

1/16" = 1'-0"

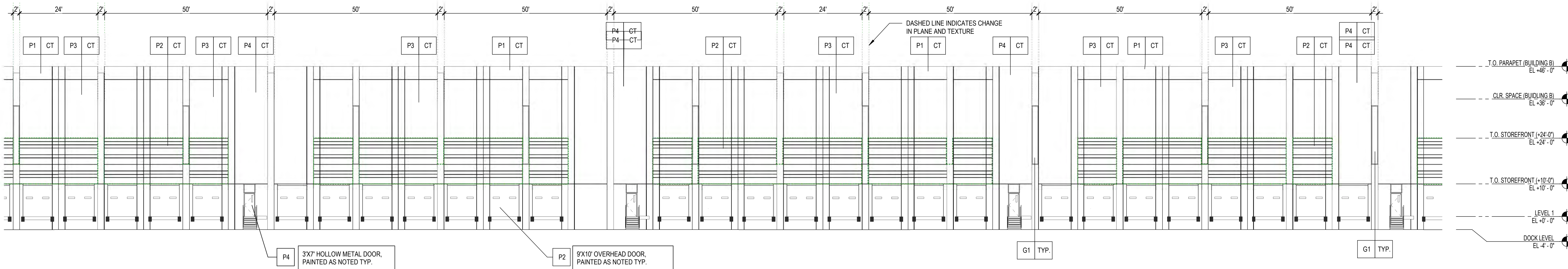
**4 BUILDING B - SOUTH ELEVATION (CNTD.)**

1/16" = 1'-0"

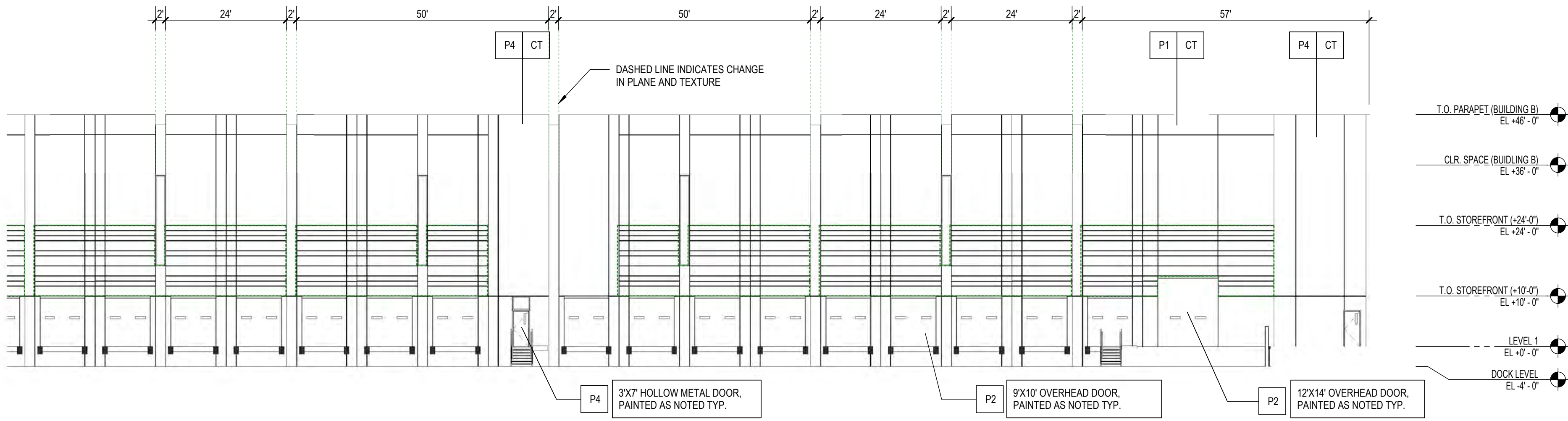

JURISDICTIONAL NOTES:

MZO 11-7-3(B)(2)(a):
GREEN DASHED LINES INDICATE CHANGE IN PLANE AND TEXTURE FOR PUBLICLY VISIBLE FACADES.
REFER TO COMPLIANCE REQUEST

MZO 11-7-3(B)(2)(c)(iii):
PARAPET DETAIL COMPLIANCE
REFER TO ALTERNATIVE COMPLIANCE REQUEST

PREOZ (Z17-013)
ALL DOWNSPOUTS TO BE INTERNALIZED PER PREOZ REQUIREMENTS

MZO 11-7-3(B)(5):
COMPLIANCE FOR CHANGE OF MATERIALS AND PERCENTAGE OF COVERAGE.
REFER TO ALTERNATIVE COMPLIANCE REQUEST

MATERIAL/ FINISH SCHEDULE

KEY:	DESCRIPTION:
CT	CONCRETE TILT PANEL W/ VERTICAL 1/2" X 1/2" DEEP REVEALS & 1/2" "V" SCORE LINES - PAINTED.
FL	DECORATIVE CONCRETE TILT FORMLINER - FITZGERALD PATTERN 14653 (HORIZONTAL)

GLAZING KEY

KEY:	DESCRIPTION:
G1	EXTERIOR GLAZING: SOLARBAN 60 1" INSULATED GLAZING LOW-E SOLARCOOL SOLARBLUE
FRAMES:	ALUMINUM STOREFRONT - 4 1/2" (SEALANT JOINT VERTS) DARK BRONZE ANODIZED (AB-6)

CANOPY KEY

KEY:	DESCRIPTION:
ST1	METAL CANOPY - (STEEL CHANNEL FASCIA WITH OPEN TRELLIS STEEL ANGLES- PAINTED AS NOTED.
ST2	OPEN TRELLIS STEEL ANGLES - PAINTED AS NOTED

PAINT KEY

KEY:	DESCRIPTION:
P1	DUNN EDWARDS DROPLETS DEW381 (LRV 83)
P2	DUNN EDWARDS JET DE6378
P3	DUNN EDWARDS PALOMINO PONY DET621
P4	DUNN EDWARDS BARNWOOD GRAY DET621

MZO 11-7-3(B)(5)
"BUILDING B"
WEST ELEVATION TOTAL AREA: 13,115 S.F.
MATERIALS:
CT (CONCRETE TILT PANEL): 9,092 S.F. (69%)
FL (DECORATIVE FORMLINER): 3,646 S.F. (28%)
ST (STEEL): 51 S.F. (1%)
G1 (GLAZING): 326 S.F. (2%)

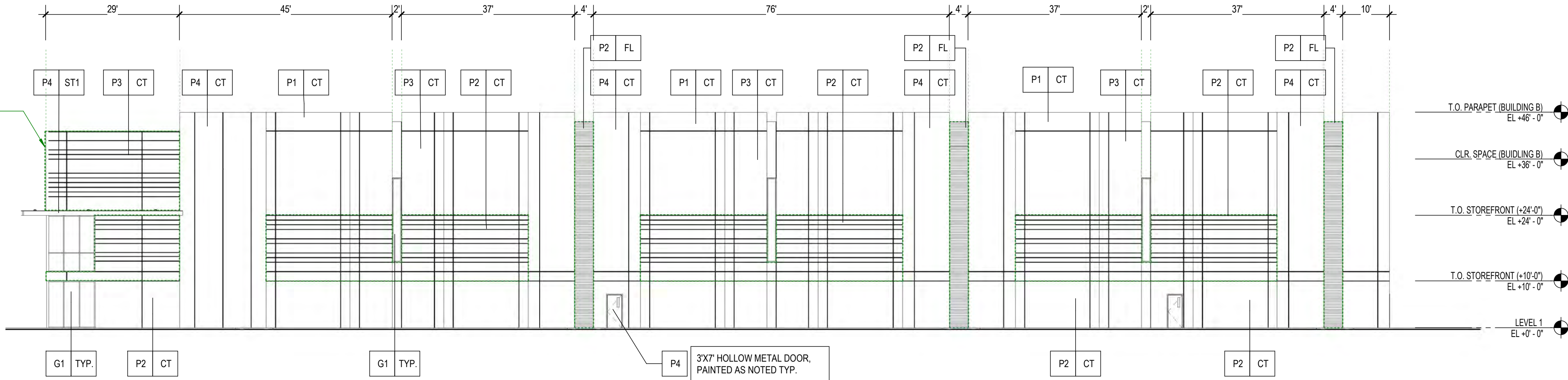

BW - BUILDING B - WEST ELEVATION Copy 1

80TH ST AND PECOS

EAST OF SOSSAMAN AND PECOS ROAD
ON THE SOUTH SIDE OF PECOR ROAD
MESA, AZ

LGE | DESIGNGROUP

NUMBER REVISION DATE



SHEET TITLE:

BUILDING ELEVATIONS

ISSUE DATE: 07/01/2022

DRAWN BY: Author

CHECKED BY: Checker

PROJECT No:

DR4.4

08/22/2022 - DR/ PREOZ SET

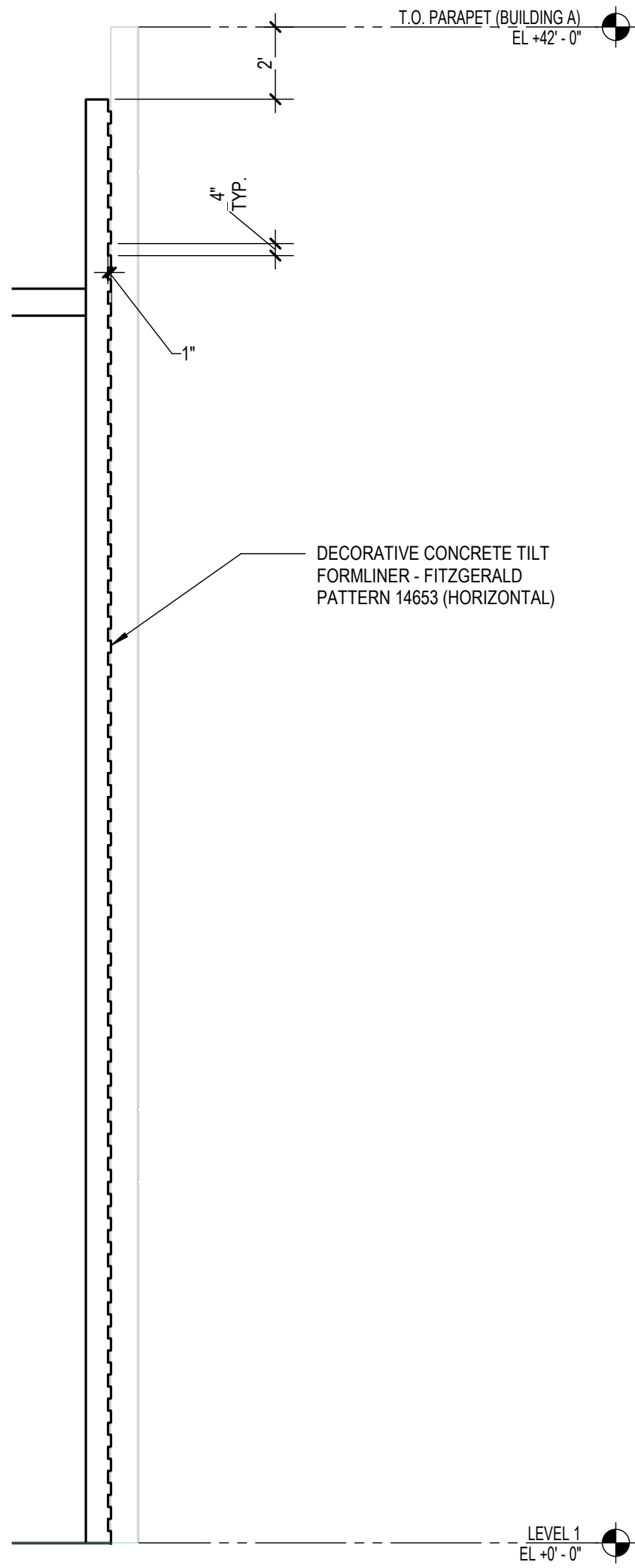

5 **FORMLINER 3 - SECTION**
1/4" = 1'-0"

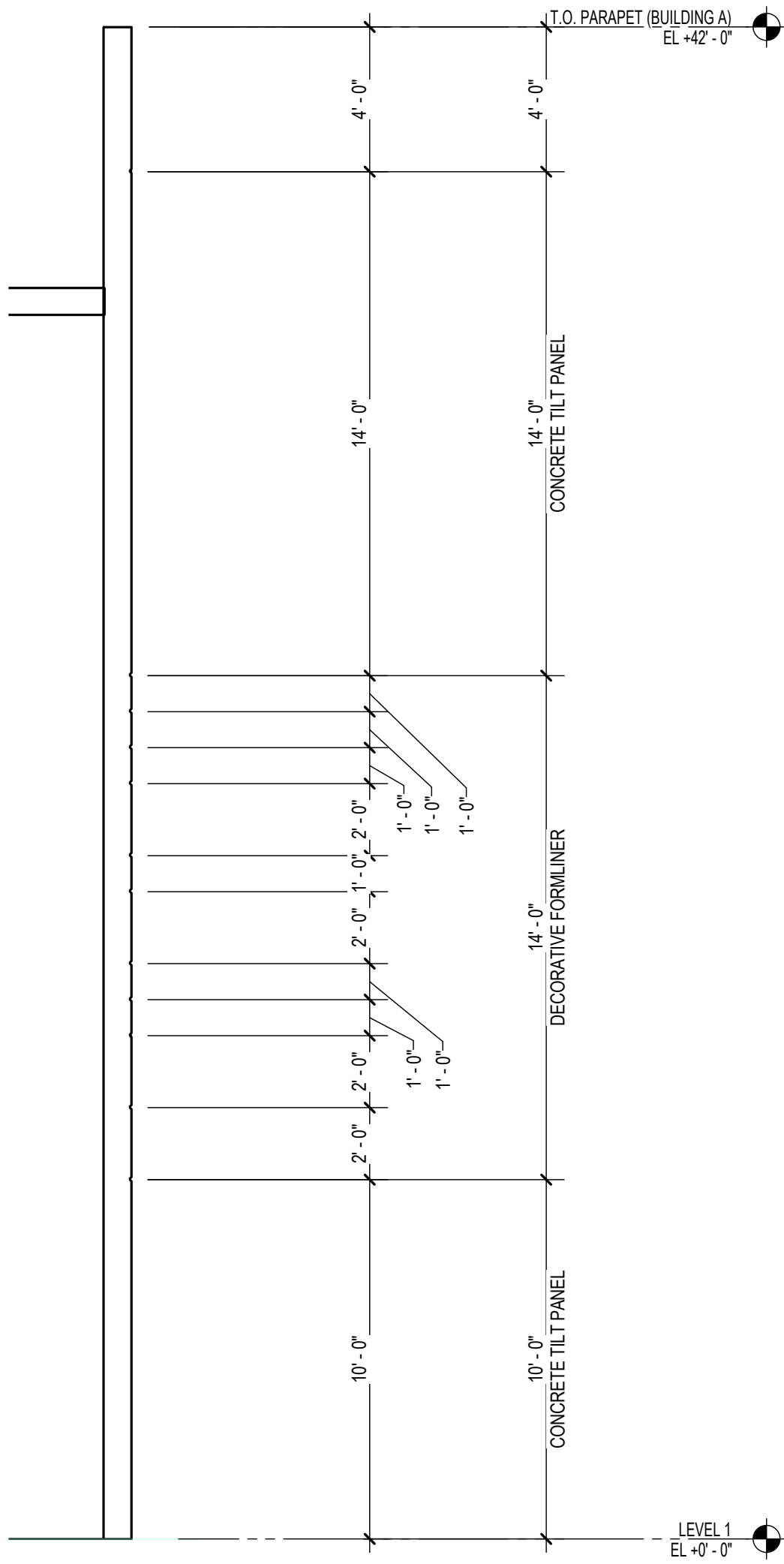

3 **FORMLINER 2 - SECTION**
1/4" = 1'-0"

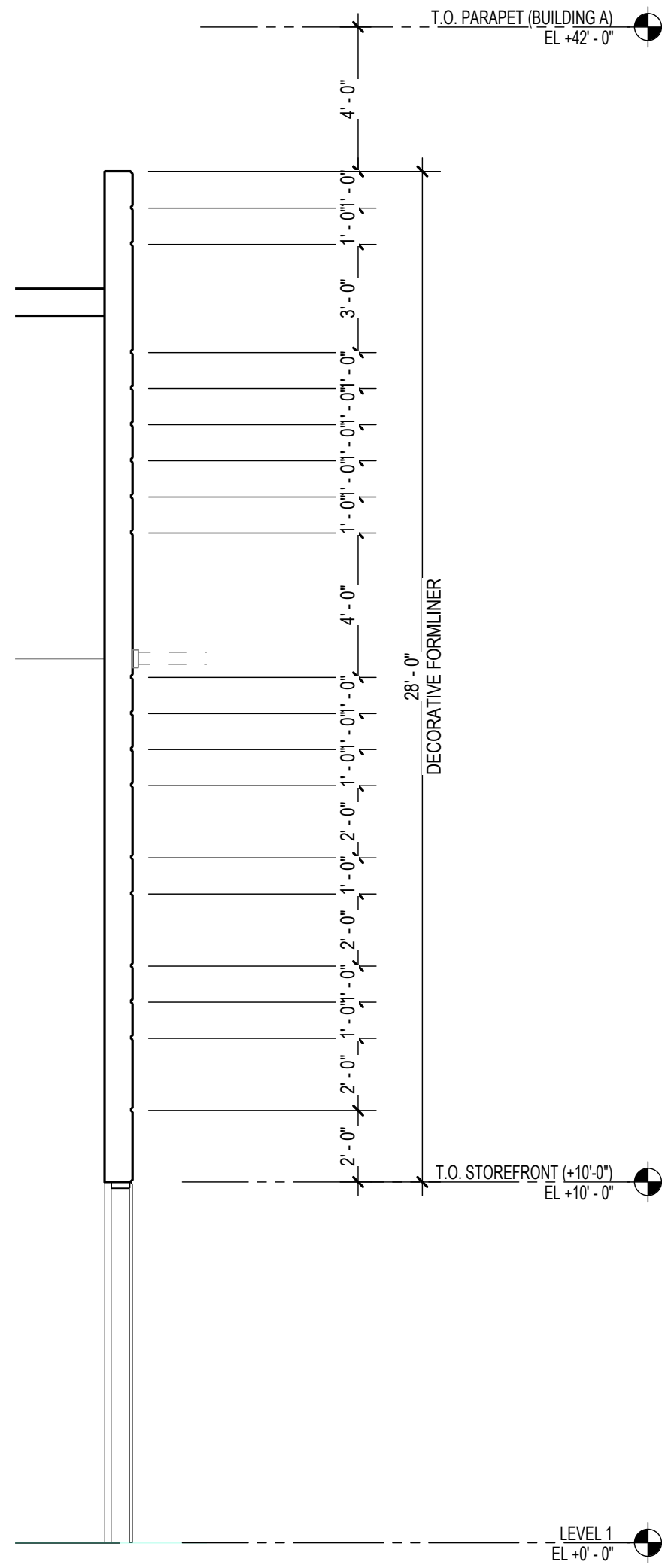

1 **FORMLINER 1 - SECTION**
1/4" = 1'-0"

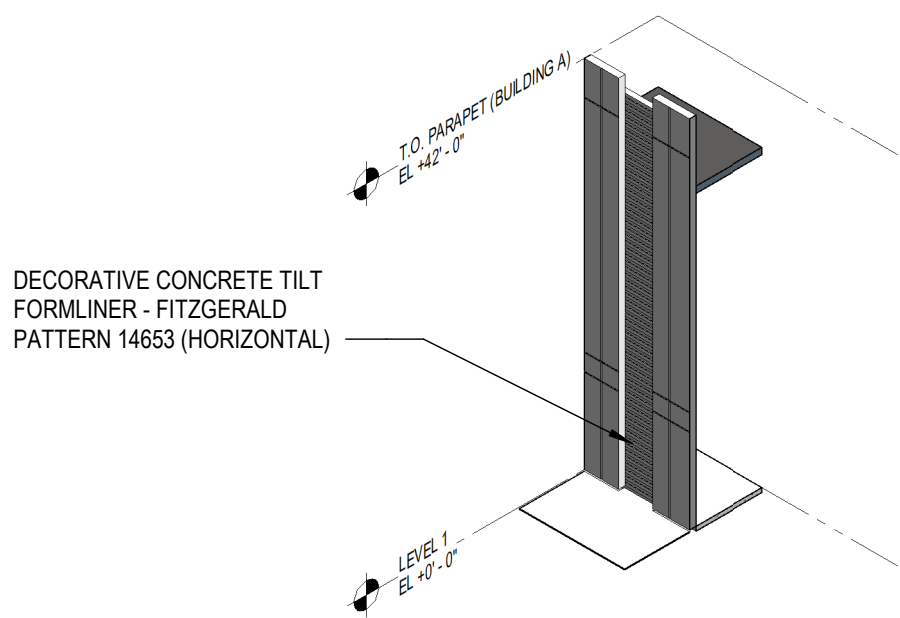

6 **FORMLINER 3 - 3D**

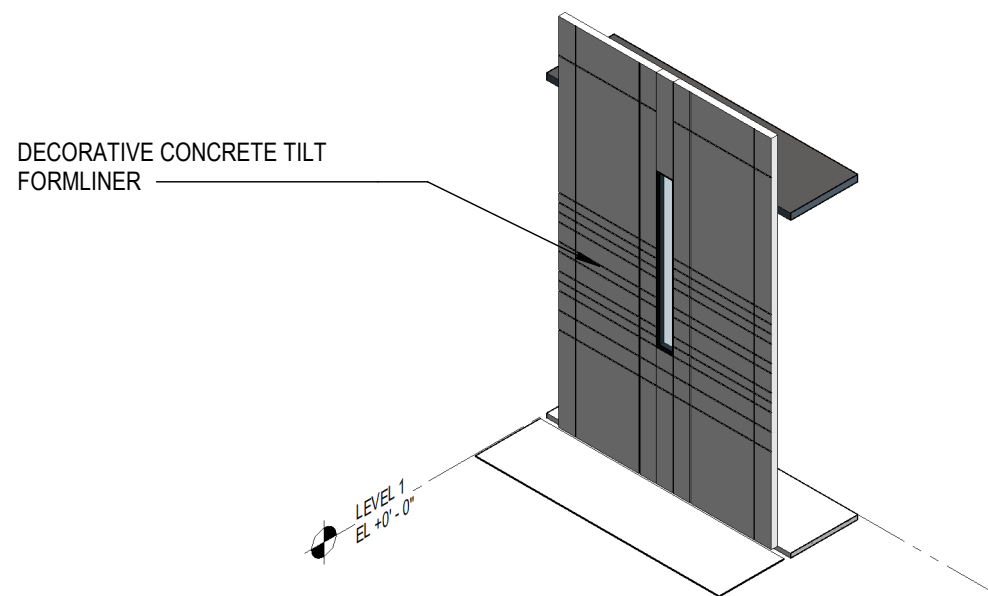

4 **FORMLINER 2 - 3D**

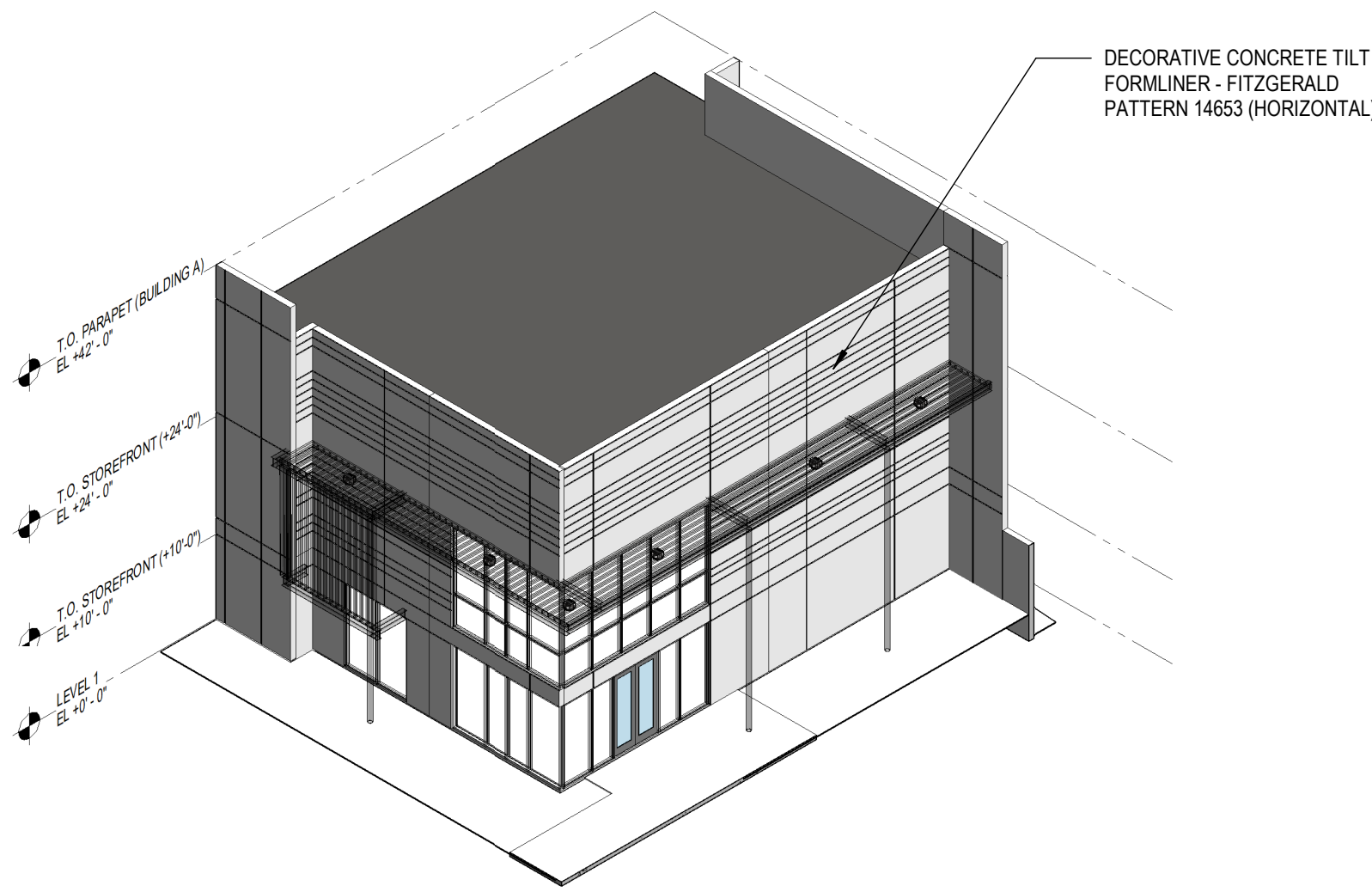

2 **FORMLINER 1 - 3D**

NUMBER	REVISION	DATE

SHEET TITLE:	
FORMLINER DETAILS	
ISSUE DATE:	07/01/2022
DRAWN BY:	CE
CHECKED BY:	Checker
PROJECT No:	

80TH ST AND PECOS

EAST OF SOSSAMAN AND PECOS ROAD
ON THE SOUTH SIDE OF PECOR ROAD
MESA, AZ

NUMBER	REVISION	DATE

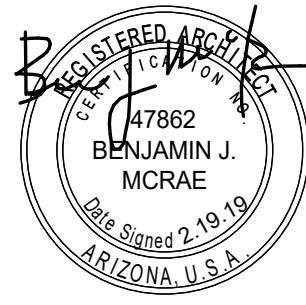

EXPIRES: 06/30/2023

SHEET TITLE:

BUILDING SECTIONS

ISSUE DATE:

07/01/2022

DRAWN BY:

Author

CHECKED BY:

Checker

PROJECT No:

DR5.1

08/22/2022 - DR/ PREOZ SET

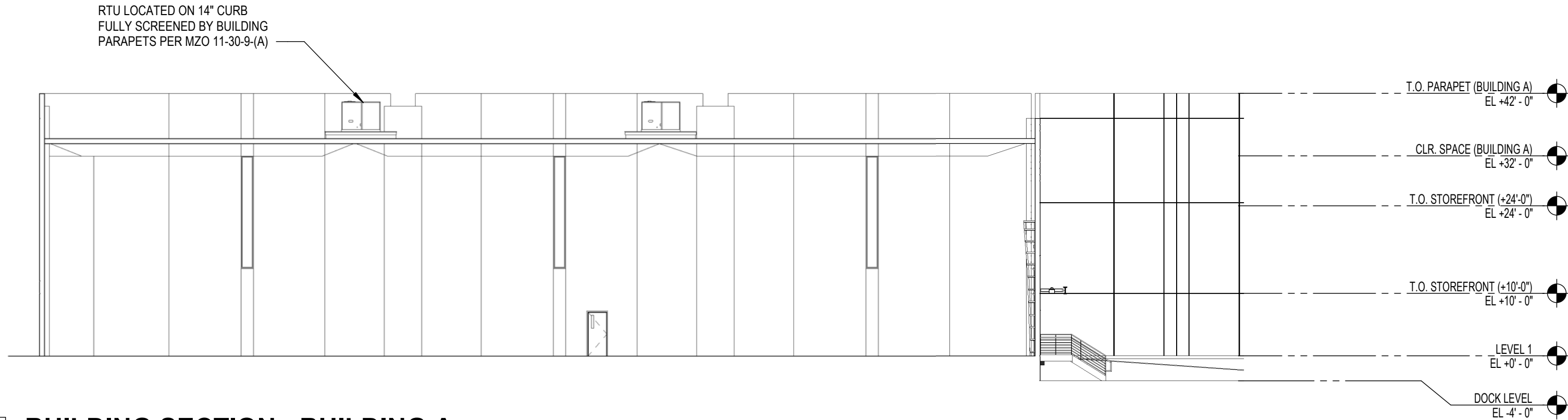

1

BUILDING SECTION - BUILDING A

1/16" = 1'-0"

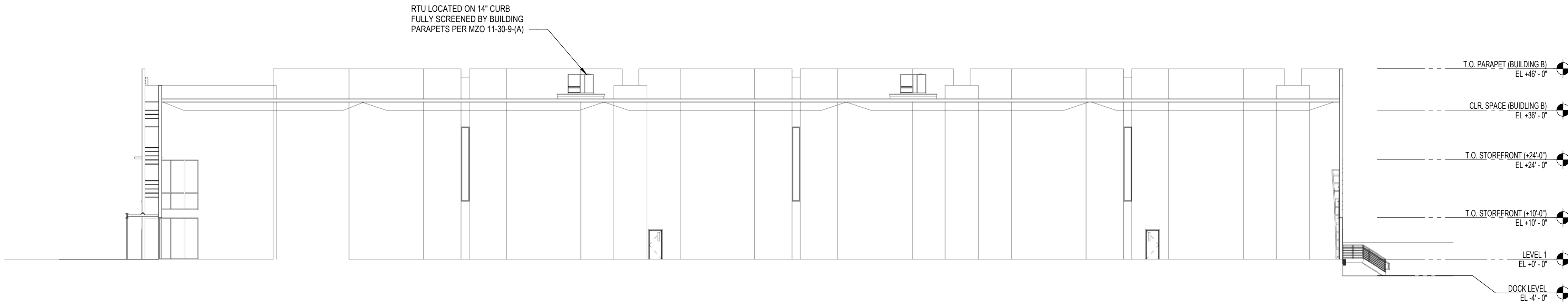

2

BUILDING SECTION - BUILDING B

1/16" = 1'-0"