



Citizen Participation Plan Report for Northeast Public Safety Facility

Date

9/8/2022

Purpose

We are pleased to report on the implementation of the Citizen Participation Plan that was used to inform citizens, property owners, neighbor associations, agencies, schools, and businesses in the vicinity of the site of an application for the Northeast Public Safety Facility. This site is located at 1333 N Power Road north of Brown Road and is an application for the rezoning of 8.38 acres from RS-35 to PS for the public safety facility. This report demonstrates how residents, property and business owners in this area had an adequate opportunity to learn about and comment on the proposed facility.

Contact

Michaela Chelini, Senior Civil Engineer
City of Mesa, Engineering Department
20 E Main St, 5th Floor
Mesa, Arizona 85211
(480) 644-5682 | Michaela.Chelini@mesaaz.gov

Pre-Submittal Meeting

The pre-submittal meeting with City of Mesa planning staff was held on June 14, 2022. Staff reviewed the application and recommended that adjacent residents, Mesa School District, and nearby registered neighborhoods be contacted.

Action Plan

In conjunction with the application, the following actions were taken to provide opportunities for the public to understand and address any real or perceived impacts the development may have.

1. A contact list will be developed for citizens and agencies in this area including:
 - a. All registered neighborhood associations within one mile of the project.
 - b. Homeowners Associations within one half mile of the project.
 - c. Interested neighbors focused on 1,200 feet from site, but may include more
 - d. Mesa Public School District in writing, with copies to the Mesa Academy for Advanced Studies and Salk Elementary, which is near the site.
2. All persons listed on the contact list received a letter describing the project, project schedule, site plan and invitation to provide comments or attend the Design Review Board and Zoning meetings
3. Notification flyers and social media posts will be used to inform the public regarding public meetings and construction schedules.
4. A series of two live, virtual public meetings to be held in late 2022 and early 2023.
 - a. The first meeting will be an introduction to the project, and opportunity to ask questions and state concerns. A sign-in list will be used and comment forms provided. Copies of the sign-in list and any comments will be given to the project design team for review.
 - b. The second meeting will include responses to questions and concerns of the first meeting and how it impacted design. A sign-in list and comment cards will copy to the City of Mesa Planner.
5. Presentations will be made to groups of citizens or neighborhood associations upon request.
6. Member of the surrounding community have contacted the City of Mesa with project related inquiries. Responses were returned as information became available. Even design modifications were implemented based on the public's comments. i.e., The gate positioned on Granada St was changed to a manual emergency access only gate.

Schedule

Pre-Submittal meeting – June 14, 2022
Initial door to door visits and flyer distributed – January 2022
Neighborhood meeting – Winter 2022
Second neighborhood meeting – Summer 2023
Submittal of Citizen Participation Report and Notification materials – September 8, 2022
Planning and Zoning Board Hearing – September 14, 2022

7/20/22

Dear Neighbor,

We have submitted the following City of Mesa Planning application regarding the City of Mesa **Northeast Public Safety Facility** located at 1333 N Power. The proposed project is to construct a new combined facility with a Fire/Medical Services Station with a new Police Substation. The project will identify common spaces that will be shared by the Mesa Police and Fire Departments.

DRB22-00670 – Requesting review of the exterior building elevations of the proposed new facility.

This letter is being sent to all property owners within 1,000 feet of the property at the request of the City of Mesa Planning Division. Enclosed for your review are copies of the **overall site plan for reference and facility elevations** of the proposed development. If you have any questions regarding this proposal, please call me at **480-644-3800** or e-mail me at Engineering.Info@MesaAZ.gov.

The **DRB22-00670** request will be scheduled for consideration by the Mesa Design Review Board at their meeting held on **Tuesday, August 9, 2022** in the Lower Level of the City Council Chambers located at 57 East First Street. The meeting will begin **4:30 p.m.** The public can attend the meeting either in-person or electronically and telephonically. The live meeting may be watched via zoom <https://mesa11.zoom.us/j/5301232921>, or listened to by calling **888-788-0099** or **877-853-5247 (toll free)** using meeting ID **530 123 2921** and following the prompts.

If you want to provide a written comment or speak at the meeting, please submit a comment card to Planning staff at the public hearing or **electronically at least 1 hour prior to the start of the meeting** at <https://www.mesaaz.gov/government/advisory-boards-committees/board-of-adjustment/online-meeting-comment-card> or by scanning the QR code below. If you want to speak at the meeting, you will need to indicate on the comment card that you would like to speak during the meeting, and if not attending the meeting in person you will need to call **888-788-0099** or **877-853-5247 (toll free)** using meeting ID **530 123 2921** and following the prompts, prior to the start of the meeting. When the case number is read, Planning staff will call you up to speak or your line will be taken off mute and you will be given an opportunity to note your support or opposition on the record.

For help with the online comment card, or for any other technical difficulties, please call 480-644-2099.

The City of Mesa has assigned this case to one of their Planning Division staff. She can be reached at **480-644-2591** or Cassidy.Welch@mesaaz.gov should you have any questions regarding the public hearing process. If you have sold this property in the interim, please forward this correspondence to the new owner.

Sincerely,

Curt Albright, Public Relations Supervisor
City of Mesa - Engineering Department



THE NORTHEAST PUBLIC SAFETY FACILITY WILL BE LOCATED AT 1333 N POWER ROAD IN MESA ARIZONA. THE NEW FACILITY WILL COMBINE A NEW FIRE/MEDICAL SERVICES STATION WITH A NEW POLICE SUBSTATION. THE PROJECT WILL IDENTIFY COMMON SPACES THAT WILL BE SHARED BY THE POLICE AND FIRE DEPARTMENTS.

OWNER: CITY OF MESA
MICHAELA CHELINI
480 644 5682
MICHAELA.CHELINI@MESAAZ.GOV

ARCHITECT: ARCHITEKTON
DOUG BROWN
480 894 4637
DOUGBROWN@ARCHITEKTON.COM

464 S FARMER AVE, STE 101
TEMPE, ARIZONA 85281

PROJECT NAME
NORTHEAST PUBLIC SAFETY FACILITY

SITE AREA
GROSS: 401,736 SF (9.22 ACRES)
SITE: 365,055 SF (8.38 ACRES)

ZONING

EXISTING: RS-35
PROPOSED: PS

PARCEL

APN 218-04-013E

BUILDING AREA
GROSS BUILDING

POLICE STATION: 28,743 SF
FIRE/MEDICAL STATION: 14,937 SF

COMMON USE AREAS: 6,754 SF

BUILDING HEIGHT
30'-0"

PARKING

POLICE S
1 SPACE

28,743 / 300 = 96 SPACES
1,535 / 75 = 21 SPACES (SHARED WITH FIRE)

FIRE STATION REQUIRED:

1 SPACE PER BED, PLUS 1 SPACE PER 75 SF FLOOR AREA
8 BEDS = 8 SPACES

1,535 / 75 = 21 SPACES (SHARED WITH POLICE)

TOTAL REQUIRED: 125 SPACES

PUBLIC PARKING PROVIDED: 47 SPACES
POLICE PARKING PROVIDED: 183 SPACES

FIRE PARKING PROVIDED: 25 SP

TOTAL PARKING PROVIDED: 255

BICYCLE
BICYCLE REQUIRED (PUBLIC):

1 SPACE PER 10 ON-SITE REQUIREMENT
1 PER 10 / 125 SPACES = 13 SPACES

BICYCLE PROVIDED (PUBLIC): 6

BICYCLE PROVIDED (SECURE):

TOTAL BICYCLE PROVIDED: 22

LANDSCAPE
LANDSCAPE PUBLIC CO. 44,200

LANDSCAPE SECURE SF: 82,109

- 01.01 NEW ASPHALT PAVING. SEE CIVIL
- 01.02 NEW 6" CONCRETE PAVING
- 01.03 NEW CONCRETE CURB
- 01.04 CONCRETE CURB INLET. REFER TO CIVIL
- 01.06 CONCRETE CURB & GUTTER. REFER TO CIVIL
- 01.07 CONCRETE VALLEY GUTTER. REFER TO CIVIL
- 01.08 LANDSCAPE AREA / RETENTION
- 01.10 TRANSPIRENCY CYCLING - 8" HIGH CMU WALL WITH PAINTED SILE. DOUBLE GATE
- 01.11 8" HIGH CMU SITE WALL
- 01.12 4" HIGH CMU SCREEN WALL
- 01.13 8" HIGH CMU SITE WALL WITH ENHANCED SITE WALL PATTERN
- 01.14 DUAL MOTORIZED SLIDING GATES
- 01.15 9'-0" X 16'-0" STALL TYP
- 01.16 ADA PARKING SIGN
- 01.17 EV CONDUIT / PV CONDUIT
- 01.18 SLIDING MONUMENT SIGN
- 01.19 DOUBLE LINE STRIPING
- 01.20 RIP RAP AT RETENTION ENTRY
- 01.21 SHADE STRUCTURE OVER VEHICLE DECON AREA
- 01.23 MANUAL SLIDING GATE
- 01.24 50' TRASH ENCLOSURE CLEARANCE
- 01.25 EMERGENCY EGRESS ONLY
- 01.26 BICYCLE RACK
- 01.27 SITE MAN GATE
- 01.28 CONCRETE SIDEWALK
- 01.29 SITE LIGHTING
- 01.30 FLAG POLE
- 01.31 GENERATOR PAD
- 01.32 GATE ACCESS KEYPAD
- 02.01 EXISTING STREET LIGHT. REFER TO CIVIL
- 02.02 EXISTING ELECTRICAL CABINET. REFER TO CIVIL
- 02.03 EXISTING POWER POLE. REFER TO CIVIL
- 02.04 EXISTING HANDRAILS. REFER TO CIVIL
- 02.05 EXISTING MEDIAN TO BE REVISED. REFER TO CIVIL

CITY OF MESA
1333 N POWER ROAD
MESA, ARIZONA 85207

DELTA REVISIONS

DELTA REVISIONS

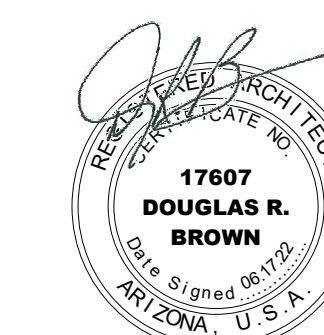

EXPIRES 03/31/2023

PROJECT # 20112
ISSUE DATE 06/17/22
ISSUE NAME DRB SUBMITTAL
PL OT DATE 6/17/2022 3:10:18 PM

1004

A0001

A004

A001

ABSOLUTE

ARCHITECTURE
PLAN

PLAN

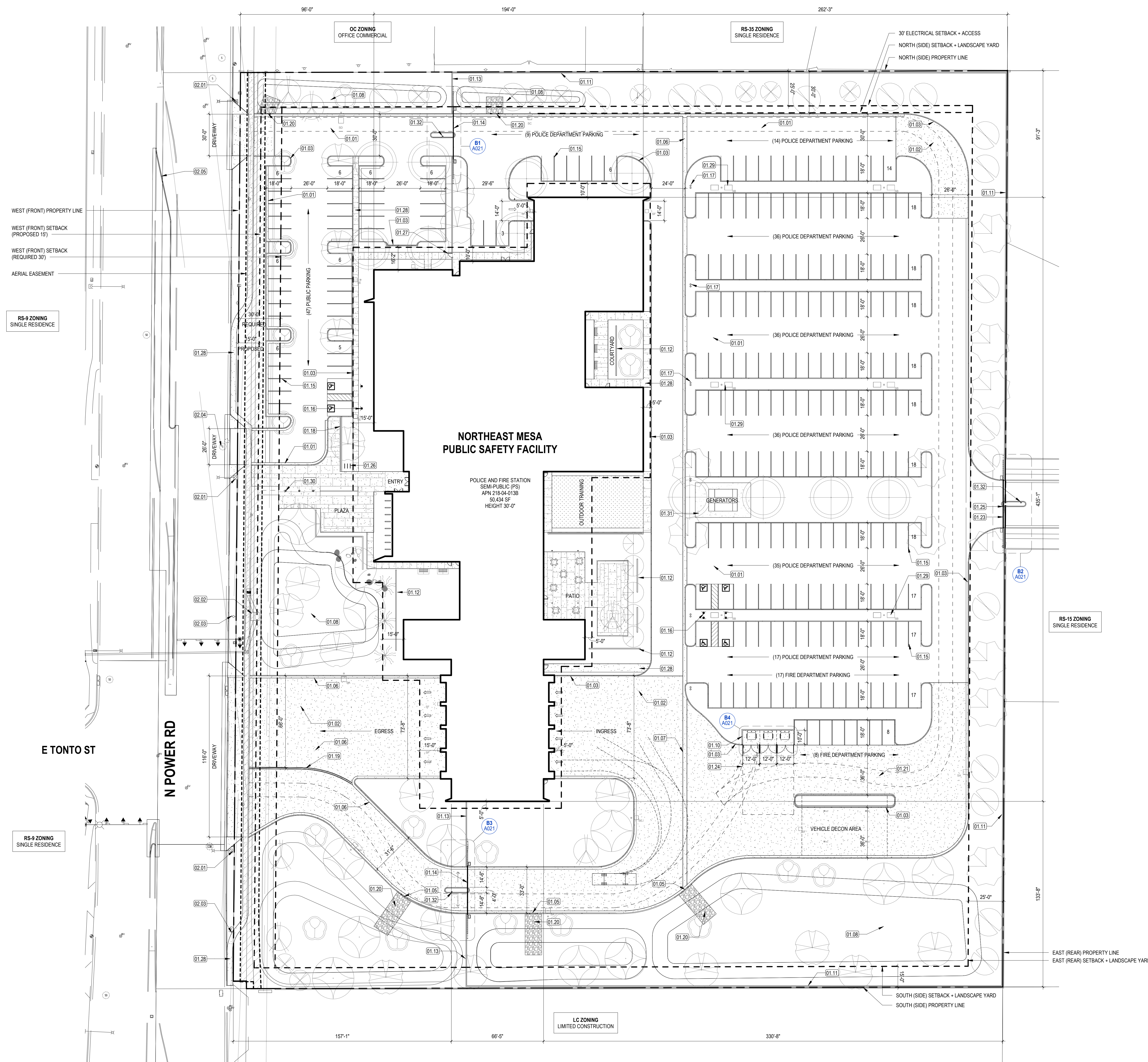

1 SITE PLAN

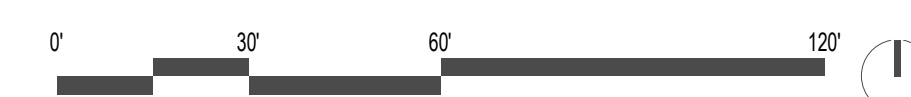

NOTES / ELEVATIONS

- A. ALL DRAWINGS ARE TO BE REFERENCED AS A COMPLETE SET AND SHALL BE COORDINATED WITH THE OTHER DISCIPLINES. INFORMATION INDICATED ON ONE DRAWING IS TO BE ASSUMED AS INCLUSIVE TO ALL DRAWINGS. ANNOTATION PROVIDED AS TYPICAL CONDITIONS RELATE TO ALL SIMILAR CONDITIONS WHETHER NOTED OR GRAPHICALLY REPRESENTED. REQUEST IN WRITING TO ARCHITECT FOR DISCREPANCIES OR CLARIFICATIONS PRIOR TO COMMENCING PORTION OF WORK.
- B. ALL EXTERIOR MATERIALS REQUIRE AN APPROVAL OF A FULL-SCALE MOCK-UP BEFORE INSTALLATION.
- C. BUILDING FLOOR ELEVATIONS ARE AS FOLLOWS: FINISH FLOOR OF BUILDING = ARCH ELEV +0'-0" [CIVIL ELEV +1487.60']

MATERIAL LEGEND

- MTL1 - METAL SALES, VERTICAL SEAM METAL PANEL, SLATE GREY
- MTL2 - METAL SALES, SOFFIT PANEL, CHAMPAGNE METALLIC
- MTL3 - OVERHEAD DOOR, THERMACORE, INDUSTRIAL BROWN
- CMU1 - 8x8x16 ECHELON MESASTONE, STACKED BOND, MISSION WHITE, 80% FIELD BLOCK
- CMU2 - 8x8x16 ECHELON SPLITFACE, STACKED BOND, MISSION WHITE, 20% ACCENT BLOCK
- GL1 - VITRO SOLARBAN 70, INSULATED GLASS, SOLARGRAY
- AL1 - ARCADIA STOREFRONT, ANODIZED DARK BRONZE AB-7
- PT1 - DUNN EDWARDS, SATIN PAINT, DE6356 SHEET METAL
- PT2 - DUNN EDWARDS, SATIN PAINT, DE6122 DRY CREEK

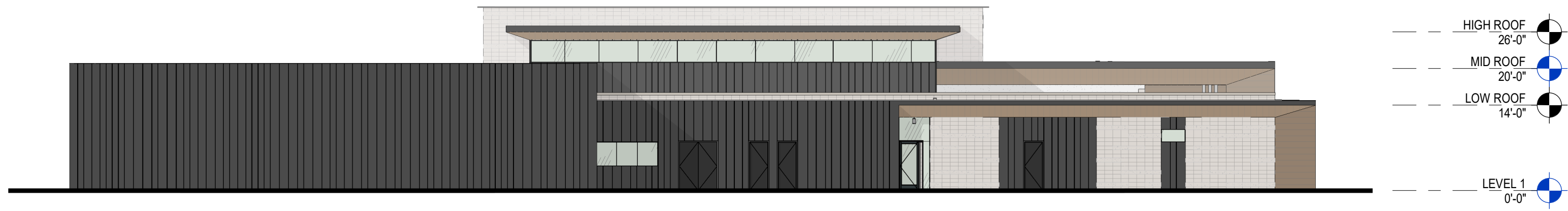

4 NORTH ELEVATION_COLOR

1/16" = 1'-0"

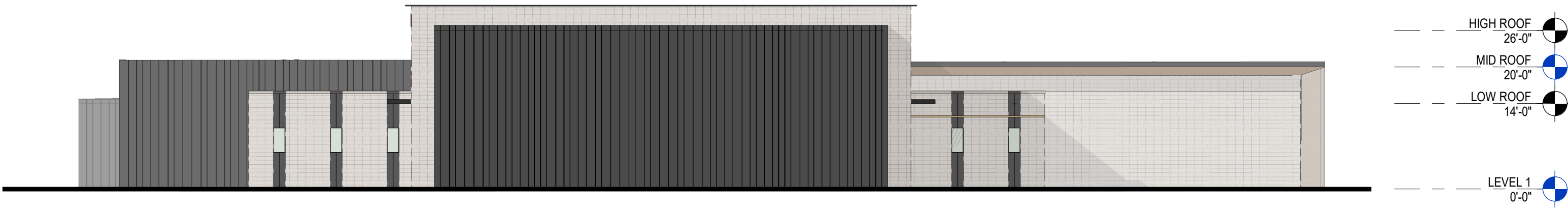

3 SOUTH ELEVATION_COLOR

1/16" = 1'-0"

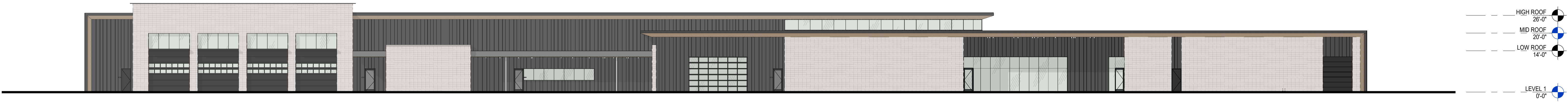

2 EAST ELEVATION_COLOR

1/16" = 1'-0"

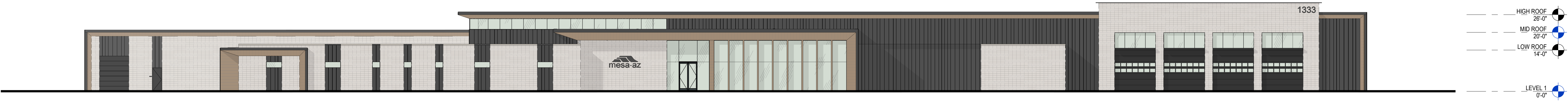

1 WEST ELEVATION_COLOR

1/16" = 1'-0"

NORTHEAST PUBLIC
SAFETY FACILITY

CITY OF MESA
1333 N POWER ROAD
MESA, ARIZONA 85207

DELTA REVISIONS		
#	DESCRIPTION	DATE

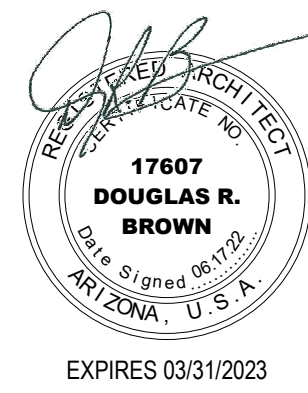

PROJECT # : 20112
ISSUE DATE: 05/11/23
ISSUE NAME: DRG SUBMITTAL
PLOT DATE: 01/12/23 3:12:43 PM

A211
EXTERIOR ELEVATIONS -
COLOR

8/25/2022

Dear Neighbor,

We have applied for a **Planning and Zoning Board Hearing** for the property located at **1333 N. Power Rd. Mesa, AZ 85201**. This request is for the **City of Mesa Northeast Public Safety Facility**. The case number assigned to this project is **ZON22-00669**.

This letter is being sent to all property owners within 500 feet of the property at the request of the City of Mesa Planning Division. Enclosed for your review is a copy of the site plan and elevations of the proposed development. If you have any questions regarding this proposal, please call me at **(480)-644-3800** or e-mail me at Engineering.Info@MesaAZ.gov.

This application will be scheduled for consideration by the Mesa Planning and Zoning Board at their meeting held on **Wednesday, September 14, 2022** in the City Council Chambers located at 57 East First Street. The meeting will begin at 4:00 p.m. You are invited to attend this meeting and provide any input you may have regarding this proposal.

The public can attend the meeting either in-person or electronically and telephonically. The live meeting may be watched on local cable Mesa channel 11, online at Mesa11.com/live or www.youtube.com/user/cityofmesa11/live, or listened to by calling **888-788-0099** or **877-853-5247 (toll free)** using meeting ID **530 123 2921** and following the prompts. If you want to provide a written comment or speak telephonically at the meeting, please submit an **online comment card** by scanning the QR code below or by visiting <https://www.mesaaz.gov/government/advisory-boards-committees/planning-zoning-board/online-meeting-comment-card> at least **1 hour prior to the start of the meeting**. If you want to speak at the meeting, you will need to indicate on the comment card that you would like to speak during the meeting, and you will need to call **888-788-0099** or **877-853-5247 (toll free)** using meeting ID **530 123 2921** and following the prompts, prior to the start of the meeting. You will be able to listen to the meeting; and when the item you have indicated that you want to speak on is before the Board, your line will be taken off mute and you will be given an opportunity to speak.

For help with the online comment card, or for any other technical difficulties, please call 480-644-2099.

The City of Mesa has assigned this case to **Cassidy Welch** of their Planning Division staff. She can be reached at **480-644-2591** or Cassidy.Welch@mesaaz.gov should you have any questions regarding the public hearing process. If you have sold this property in the interim, please forward this correspondence to the new owner.

Sincerely,

Curt Albright, Public Relations Supervisor
City of Mesa - Engineering Department



8/25/2022

Dear Neighbor,

We have submitted the following City of Mesa Planning application regarding the City of Mesa **Northeast Public Safety Facility** located at 1333 N Power. The proposed project is to construct a new combined facility with a Fire/Medical Services Station with a new Police Substation. The project will identify common spaces that will be shared by the Mesa Police and Fire Departments.

DRB22-00670 – Requesting review of the exterior building elevations of the proposed new facility.

This letter is being sent to all property owners within 1,000 feet of the property at the request of the City of Mesa Planning Division. Enclosed for your review are copies of the **overall site plan for reference and facility elevations** of the proposed development. If you have any questions regarding this proposal, please call me at **480-644-3800** or e-mail me at Engineering.Info@MesaAZ.gov.

The **DRB22-00670** request will be scheduled for consideration by the Mesa Design Review Board at their meeting held on **Tuesday, September 13, 2022** in the Lower Level of the City Council Chambers located at 57 East First Street. The meeting will begin **4:30 p.m.** The public can attend the meeting either in-person or electronically and telephonically. The live meeting may be watched via zoom <https://mesa11.zoom.us/j/5301232921>, or listened to by calling **888-788-0099 or 877-853-5247 (toll free)** using meeting ID **530 123 2921** and following the prompts.

If you want to provide a written comment or speak at the meeting, please submit a comment card to Planning staff at the public hearing or **electronically at least 1 hour prior to the start of the meeting** at <https://www.mesaaz.gov/government/advisory-boards-committees/board-of-adjustment/online-meeting-comment-card> or by scanning the QR code below. If you want to speak at the meeting, you will need to indicate on the comment card that you would like to speak during the meeting, and if not attending the meeting in person you will need to call **888-788-0099 or 877-853-5247 (toll free)** using meeting ID **530 123 2921** and following the prompts, prior to the start of the meeting. When the case number is read, Planning staff will call you up to speak or your line will be taken off mute and you will be given an opportunity to note your support or opposition on the record.

For help with the online comment card, or for any other technical difficulties, please call 480-644-2099.

The City of Mesa has assigned this case to **Cassidy Welch** of their Planning Division staff. She can be reached at [480-644-2591](tel:480-644-2591) or Cassidy.Welch@mesaaz.gov should you have any questions regarding the public hearing process. If you have sold this property in the interim, please forward this correspondence to the new owner.

Sincerely,

Curt Albright, Public Relations Supervisor
City of Mesa - Engineering Department



PROJECT DESCRIPTION

ARCHITEKTON

Perلمان
Architects of Arizona

THE NORTHEAST PUBLIC SAFETY FACILITY WILL BE LOCATED AT 1333 N POWER ROAD IN MESA, ARIZONA. THE NEW FACILITY WILL COMBINE A NEW FIRE/MEDICAL SERVICES STATION WITH A NEW POLICE SUBSTATION. THE PROJECT WILL IDENTIFY COMMON SPACES THAT WILL BE SHARED BY THE POLICE AND FIRE DEPARTMENTS.

PROJECT INFO

OWNER: CITY OF MESA
MICHAELA CHELIN
480 644 5682
MICHAELA.CHELIN@MESAAZ.GOV

20 E MAIN ST - 5TH FLOOR
MESA, AZ 85211

ARCHITECT: ARCHITEKTON
DOUG BROWN
480 894 4637
DOUGBROWN@ARCHITEKTON.COM

464 S FARMER AVE, STE 101
TEMPE, ARIZONA 85281

PROJECT NAME
NORTHEAST PUBLIC SAFETY FACILITY

SITE AREA
GROSS: 401,736 SF (9.22 ACRES)
SITE: 365,065 SF (8.38 ACRES)

ZONING
EXISTING: RS-35
PROPOSED: PS

PARCEL
APN 218-04-013B

BUILDING AREA
GROSS BUILDING AREA: 50,451 SF
POLICE STATION: 28,743 SF
FIRE/MEDICAL STATION: 14,937 SF
COMMON USE AREAS: 6,754 SF

BUILDING HEIGHT
30'-0"

PARKING
POLICE STATION REQUIRED:
1 SPACE PER 200 SF, PLUS 1 SPACE PER 75 SF FOR
COMMUNITY ROOM
28,743 / 200 = 144 SPACES
1,535 / 75 = 21 SPACES

FIRE STATION REQUIRED:
3 SPACE PER BED, PLUS 1 SPACE PER 75 SF FOR
COMMUNITY ROOM
8 BEDS = 24 SPACES
1,535 / 75 = 21 SPACES

TOTAL REQUIRED: 210 SPACES

PUBLIC PARKING PROVIDED: 46 SPACES
POLICE PARKING PROVIDED: 183 SPACES
FIRE PARKING PROVIDED: 23 SPACES

TOTAL PARKING PROVIDED: 254

BICYCLE
BICYCLE REQUIRED (PUBLIC):
1 SPACE PER 10 ON-SITE REQUIRED
1 PER 10 / 210 SPACES = 21 SPACES

BICYCLE PROVIDED (PUBLIC): 6 SPACES
BICYCLE PROVIDED (SECURE): 16 SPACES

TOTAL BICYCLE PROVIDED: 22

LANDSCAPE
LANDSCAPE PUBLIC SF: 44,208 SF
LANDSCAPE SECURE SF: 82,109 SF

KEYNOTES

- 01.01 NEW ASPHALT PAVING, SEE CIVIL
- 01.02 NEW 6" CONCRETE PAVING
- 01.03 NEW CONCRETE CURB
- 01.05 CONCRETE CURB INLET, REFER TO CIVIL
- 01.06 CONCRETE CURB & GUTTER, REFER TO CIVIL
- 01.07 CONCRETE VALLEY GUTTER, REFER TO CIVIL
- 01.08 LANDSCAPE AREA / RETENTION
- 01.10 TRASH/RECYCLING - 8' HIGH CMU WALL WITH PAINTED STEEL DOUBLE GATE
- 01.11 8' HIGH CMU SITE WALL
- 01.12 4' HIGH CMU SCREEN WALL
- 01.13 8' HIGH CMU SITE WALL WITH ENHANCED SITE WALL PATTERN
- 01.14 DUAL MOTORIZED GATES
- 01.15 9'-0" X 18'-0" STALL TYP
- 01.16 ADA PARKING SIGN
- 01.17 EV CONDUIT / PV CONDUIT
- 01.18 BUILDING MONUMENT SIGN
- 01.19 DOUBLE LINE STRIPING
- 01.20 RIP RAP AT RETENTION ENTRY
- 01.21 SHADE STRUCTURE OVER VEHICLE DECON AREA
- 01.23 MANUAL SLIDING GATE
- 01.24 50' TRASH ENCLOSURE CLEARANCE
- 01.25 EMERGENCY EGRESS ONLY
- 01.26 BICYCLE RACK
- 01.27 SITE MAN GATE
- 01.28 CONCRETE SIDEWALK
- 01.29 SITE LIGHTING
- 01.30 FLAG POLE
- 01.31 GENERATOR PAD
- 01.32 GATE ACCESS KEYPAD
- 01.33 32" HIGH CMU SCREEN WALL
- 01.34 40" HIGH CMU SCREEN WALL
- 01.35 STAINLESS STEEL SINK
- 01.36 STAINLESS STEEL STORAGE
- 02.01 EXISTING STREET LIGHT, REFER TO CIVIL
- 02.02 EXISTING ELECTRICAL CABINET, REFER TO CIVIL
- 02.03 EXISTING POWER POLE, REFER TO CIVIL
- 02.04 EXISTING SEWER MANHOLE, REFER TO CIVIL
- 02.05 EXISTING MEDIAN TO BE REVISED, REFER TO CIVIL

NORTHEAST PUBLIC SAFETY FACILITY

CITY OF MESA
1333 N POWER ROAD
MESA, ARIZONA 85207

DELTA REVISIONS
DESCRIPTION DATE

LOCATION MAP
NTS

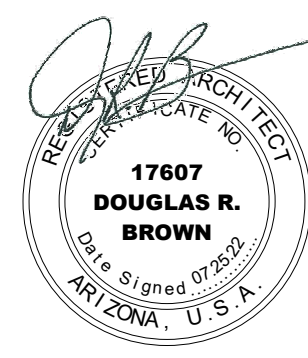

EXPIRES 03/31/2023

PROJECT # 20110
ISSUE DATE: 10/15/22
ISSUE NAME: ORS SUBMITTAL
PLOT DATE: 10/15/22 4:27:53 PM

A001
ARCHITECTURAL SITE
PLAN

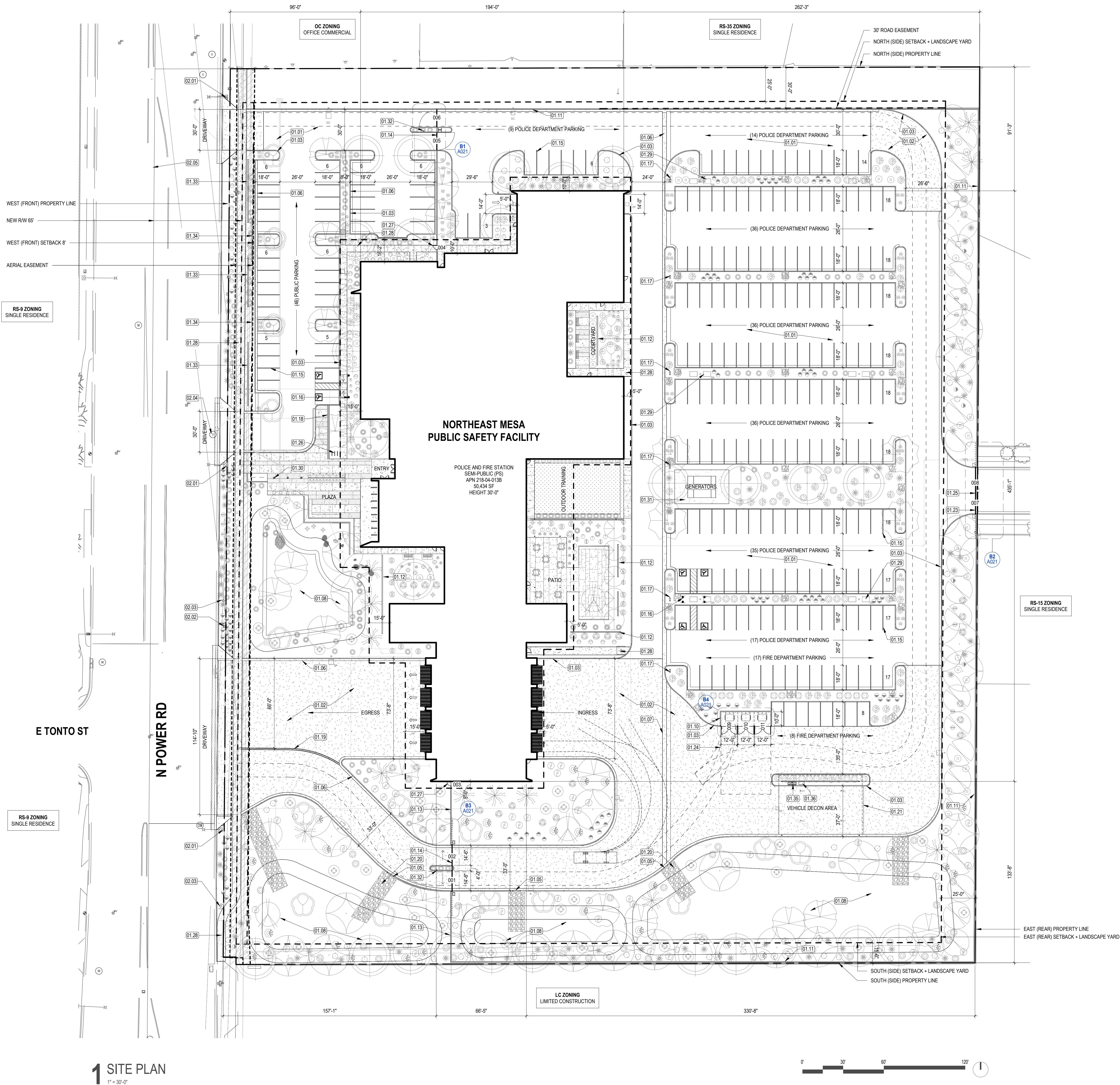

1 SITE PLAN
1" = 30'-0"

NOTES / ELEVATIONS

- A. ALL DRAWINGS ARE TO BE REFERENCED AS A COMPLETE SET AND SHALL BE COORDINATED WITH THE OTHER DISCIPLINES. INFORMATION INDICATED ON ONE DRAWING IS TO BE ASSUMED AS INCLUSIVE TO ALL DRAWINGS. ANNOTATION PROVIDED AS TYPICAL CONDITIONS RELATE TO ALL SIMILAR CONDITIONS WHETHER NOTED OR GRAPHICALLY REPRESENTED. REQUEST IN WRITING TO ARCHITECT FOR DISCREPANCIES OR CLARIFICATIONS PRIOR TO COMMENCING PORTION OF WORK.
- B. ALL EXTERIOR MATERIALS REQUIRE AN APPROVAL OF A FULL-SCALE MOCK-UP BEFORE INSTALLATION.
- C. BUILDING FLOOR ELEVATIONS ARE AS FOLLOWS: FINISH FLOOR OF BUILDING = ARCH ELEV +0'-0" [CIVIL ELEV +1487.60']

MATERIAL LEGEND

- MTL1 - METAL SALES, VERTICAL SEAM METAL PANEL, SLATE GREY
- MTL2 - METAL SALES, SOFFIT PANEL, CHAMPAGNE METALLIC
- MTL3 - OVERHEAD DOOR, THERMACORE, INDUSTRIAL BROWN
- CMU1 - 8x8x16 ECHELON MESASTONE, STACKED BOND, MISSION WHITE, 80% FIELD BLOCK
- CMU2 - 8x8x16 ECHELON SPLITFACE, STACKED BOND, MISSION WHITE, 20% ACCENT BLOCK
- GL1 - VITRO SOLARBAN 70, INSULATED GLASS, SOLARGRAY
- AL1 - ARCADIA STOREFRONT, ANODIZED DARK BRONZE AB-7
- PT1 - DUNN EDWARDS, SATIN PAINT, DE6356 SHEET METAL
- PT2 - DUNN EDWARDS, SATIN PAINT, DE6122 DRY CREEK



4 NORTH ELEVATION_COLOR

1/16" = 1'-0"

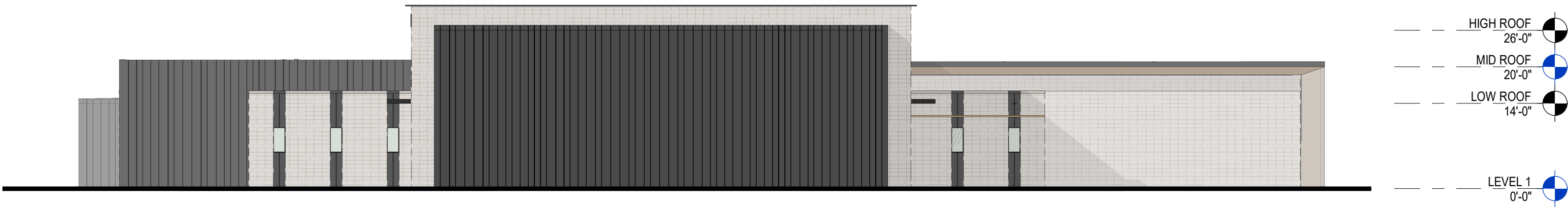

3 SOUTH ELEVATION_COLOR

1/16" = 1'-0"

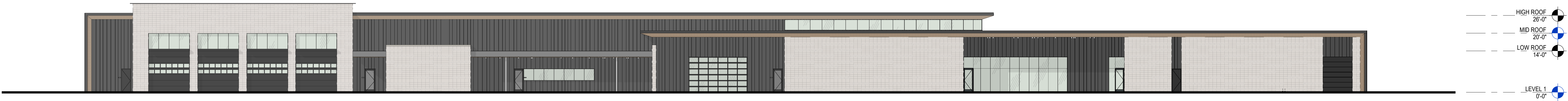

2 EAST ELEVATION_COLOR

1/16" = 1'-0"

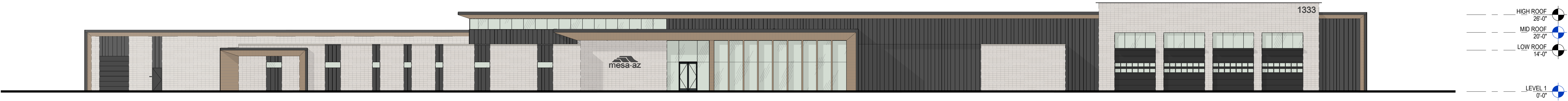

1 WEST ELEVATION_COLOR

1/16" = 1'-0"

NORTHEAST PUBLIC
SAFETY FACILITY

CITY OF MESA
1333 N POWER ROAD
MESA, ARIZONA 85207

DELTA REVISIONS		
#	DESCRIPTION	DATE



PROJECT # : 20112
ISSUE DATE: 05/11/23
ISSUE NAME: DRG SUBMITTAL
PLOT DATE: 01/12/23 3:12:43 PM

A211
EXTERIOR ELEVATIONS -
COLOR

CITY OF MESA PUBLIC NOTICE ZONING HEARING

PLANNING & ZONING BOARD

57 EAST FIRST STREET
4:00 PM DATE: Sept. 14, 2022
CASE: ZON22-00669

Request: Rezone from Single Residence 35 (RS-35) to Public and Semi-Public District with a Planned Area Development overlay (PS-PAD) and Site Plan Review. This request will allow for a Public Safety Facility.

Applicant: Michaela Chelini
Phone:(480) 644-5682

Planning Division (480) 644-2385

Posting date: 8/31/2022



NOTICE OF CONSTRUCTION

Upcoming Fence Installation City of Mesa Project

The City of Mesa plans to install a chain link fence surrounding the City owned vacant property on the east side of Power Rd north of Brown Rd. This is in preparation for the future Northeast Public Safety Facility project and to address code compliance complaints. This will also help keep the area clean and reduce dust.

Fence installation is expected to start on 2/1/2021

If you have any additional questions regarding this project, please contact **Curt Albright**, Michele Arrollado or Lucy Lopez with the City of Mesa Engineering Public Relations Department at **(480) 644-3800**.

Si usted tiene preguntas de este proyecto, favor de llamar a Lucy Lopez, con la Ciudad de Mesa al (480) 644-3800.







Address List Generation Report

City of Mesa Engineering Department

Project Name: NE Public Safety Facility CP0913

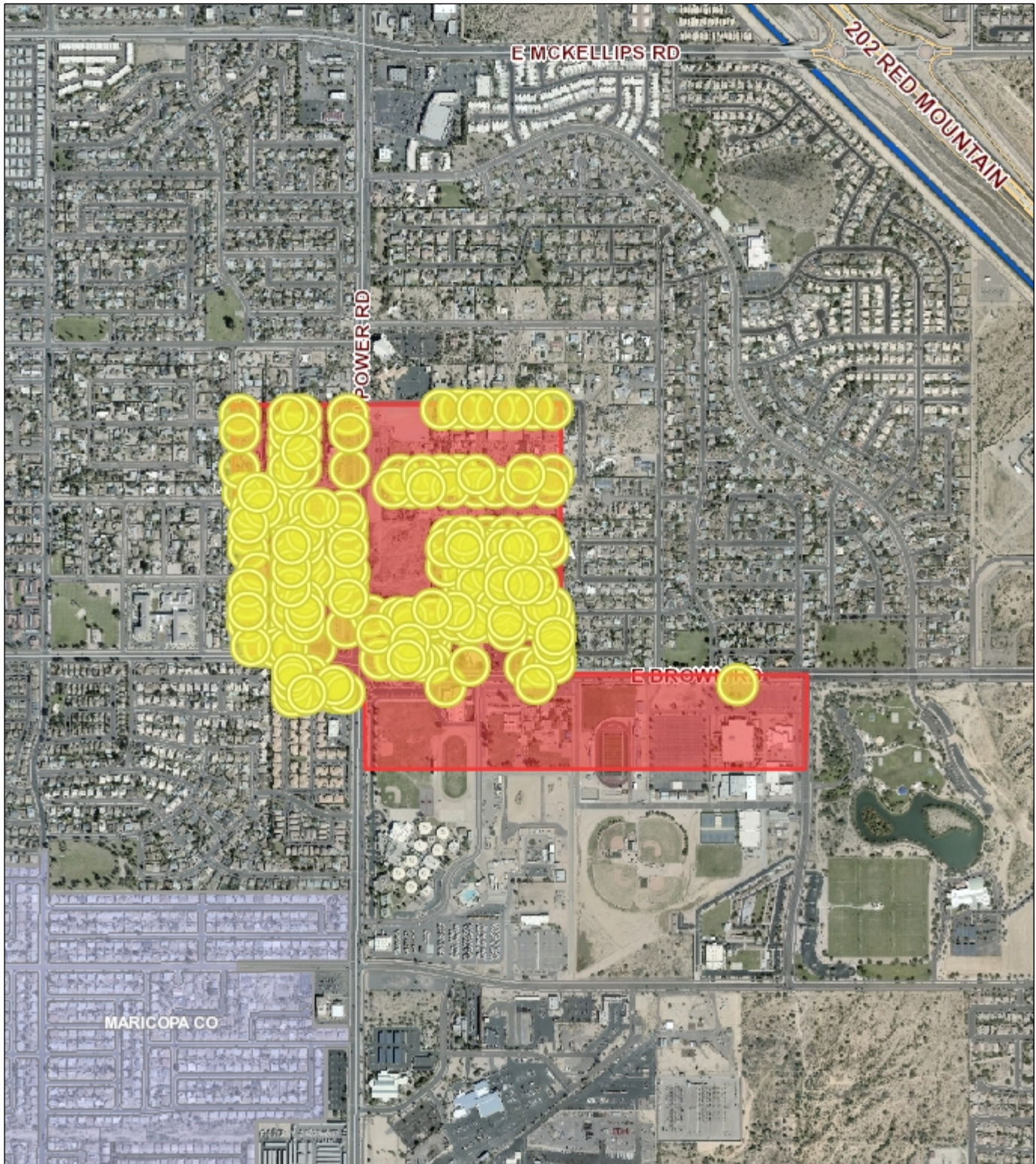

City of Mesa Enterprise GIS; CIS
217 addresses generated in this report

Completed By: CALbrig
Date: 07/20/2022

Name	OR CURRENT RESIDENT	Address	City	St	Zip
NA PETROLEUM LLC	OR CURRENT RESIDENT	4715 N BLACK CANYON HWY APT 1061	PHOENIX	AZ	85015-4060
HEATHERWOOD VILLAGE HOMEOWNERS ASSOCIATION	OR CURRENT RESIDENT	2432 W PEORIA AVE STE 1302	PHOENIX	AZ	85029-4740
CIRCLE K STORES INC	OR CURRENT RESIDENT	PO BOX 52085	PHOENIX	AZ	85072-2085
H & H LLC	OR CURRENT RESIDENT	5231 E KANIKSU ST	APACHE JUNCTION	AZ	85119-8706
THE ESTATE OF ROBERT MICHAEL HYBNER	OR CURRENT RESIDENT	1718 S CARDINAL DR	APACHE JUNCTION	AZ	85120-7443
RENNIKS INVESTMENTS LLC	OR CURRENT RESIDENT	2632 N HALL CIR	MESA	AZ	85203-1319
MESA PUBLIC SCHOOLS	OR CURRENT RESIDENT	549 N STAPLEY DR	MESA	AZ	85203-7203
KITTS DIXEE LEE TR/J C/JOEL CLAY	OR CURRENT RESIDENT	6139 E MCLELLAN RD	MESA	AZ	85205-3603
GENTRY NATHAN/CHURCHILL MELODY	OR CURRENT RESIDENT	6712 E INGRAM ST	MESA	AZ	85205-3752
KATHY MCCULLA	OR CURRENT RESIDENT	4133 E GRANDVIEW CIR	MESA	AZ	85205-4044
RANDALL MEDINA	OR CURRENT RESIDENT	6004 E HILLVIEW ST	MESA	AZ	85205-4512
SAGUARO HILLS BAPTIST CHURCH	OR CURRENT RESIDENT	1402 N POWER RD	MESA	AZ	85205-4602
TERRY G HEYL	OR CURRENT RESIDENT	1448 N POWER RD	MESA	AZ	85205-4602
HEATHER LOUISE SIEN	OR CURRENT RESIDENT	1502 N POWER RD	MESA	AZ	85205-4604
ROBERT AND JACQUELYN DANA FAMILY TRUST OF	OR CURRENT RESIDENT	1518 N POWER RD	MESA	AZ	85205-4604
MARCELL E ANAYA	OR CURRENT RESIDENT	1419 N 66TH PL	MESA	AZ	85205-4612
NICHOLAS CUSHMAN	OR CURRENT RESIDENT	1449 N 66TH PL	MESA	AZ	85205-4612
BRIAN P MURPHY	OR CURRENT RESIDENT	1501 N 66TH PL	MESA	AZ	85205-4614
KLEIN HOWARD MARK/LEANNA	OR CURRENT RESIDENT	1517 N 66TH PL	MESA	AZ	85205-4614
IAN P TETZNER	OR CURRENT RESIDENT	1417 N 67TH ST	MESA	AZ	85205-4616
MARY JOYCE ISAACS	OR CURRENT RESIDENT	1431 N 67TH ST	MESA	AZ	85205-4616
JIM JENNINGS	OR CURRENT RESIDENT	1449 N 67TH ST	MESA	AZ	85205-4616
A. E. AMORSEN JR	OR CURRENT RESIDENT	1402 N 67TH ST	MESA	AZ	85205-4617
JOHN JENNINGS	OR CURRENT RESIDENT	1418 N 67TH ST	MESA	AZ	85205-4617
DEREK BECKMAN	OR CURRENT RESIDENT	1432 N 67TH ST	MESA	AZ	85205-4617
LESA SKJELSTAD	OR CURRENT RESIDENT	1448 N 67TH ST	MESA	AZ	85205-4617
PRESTON MARK PORTER	OR CURRENT RESIDENT	1501 N 67TH ST	MESA	AZ	85205-4618
RUBINO RICHARD ANTHONY	OR CURRENT RESIDENT	1517 N 67TH ST	MESA	AZ	85205-4618
RICHARD HUYSEN	OR CURRENT RESIDENT	1502 N 67TH ST	MESA	AZ	85205-4619
TAYLOR LIVING TRUST	OR CURRENT RESIDENT	1518 N 67TH ST	MESA	AZ	85205-4619
JUSTIN DEW	OR CURRENT RESIDENT	6629 E PRINCESS DR	MESA	AZ	85205-4634
KATHY MCCULLA	OR CURRENT RESIDENT	6635 E PRINCESS DR	MESA	AZ	85205-4634
JOEL C KITTS	OR CURRENT RESIDENT	6655 E PRINCESS DR	MESA	AZ	85205-4634
HEIDI HANSON	OR CURRENT RESIDENT	6665 E PRINCESS DR	MESA	AZ	85205-4634
DAMIEN LEON ASHDOWN	OR CURRENT RESIDENT	6626 E PRINCESS DR	MESA	AZ	85205-4635
RAMON M RAMIREZ	OR CURRENT RESIDENT	6638 E PRINCESS DR	MESA	AZ	85205-4635
BESSIE JEWEL FRAM	OR CURRENT RESIDENT	6644 E PRINCESS DR	MESA	AZ	85205-4635
KAREN PAYNTER	OR CURRENT RESIDENT	6701 E PRINCESS DR	MESA	AZ	85205-4636
YOLONDA VAZQUEZ DE DUARTE	OR CURRENT RESIDENT	6711 E PRINCESS DR	MESA	AZ	85205-4636
LESLEY BOOHER	OR CURRENT RESIDENT	6640 E TONTO ST	MESA	AZ	85205-4900
SDI: MESA, NO 4, ARIZONA LP	OR CURRENT RESIDENT	1229 N POWER RD	MESA	AZ	85205-4901
CIRCLE K STORES INC	OR CURRENT RESIDENT	1202 N POWER RD	MESA	AZ	85205-4902
RANDALL MEDINA	OR CURRENT RESIDENT	1238 N POWER RD	MESA	AZ	85205-4902
ANASTASIA WHALEY	OR CURRENT RESIDENT	1248 N POWER RD	MESA	AZ	85205-4902
JAN ALLEMAN	OR CURRENT RESIDENT	1302 N POWER RD	MESA	AZ	85205-4904
NICOLAAS HUBERTUS ALLEMAN	OR CURRENT RESIDENT	1322 N POWER RD	MESA	AZ	85205-4904
CALI GOLDSBY	OR CURRENT RESIDENT	1334 N POWER RD	MESA	AZ	85205-4904
DWIGHT BARE	OR CURRENT RESIDENT	1342 N POWER RD	MESA	AZ	85205-4904
LESLEY GARRETT	OR CURRENT RESIDENT	1352 N POWER RD	MESA	AZ	85205-4904
ALTA MESA ANIMAL HOSPITAL	OR CURRENT RESIDENT	6704 E BROWN RD	MESA	AZ	85205-4905
KENMAR INVESTMENTS, LLC	OR CURRENT RESIDENT	1259 N POWER RD	MESA	AZ	85205-4909
KENMAR INVESTMENTS, LLC	OR CURRENT RESIDENT	1259 N POWER RD STE 4	MESA	AZ	85205-4909
RICKS INVESTMENTS	OR CURRENT RESIDENT	1152 N POWER RD	MESA	AZ	85205-4910
HOTDOG HAVEN LLC	OR CURRENT RESIDENT	1152 N POWER RD STE 105	MESA	AZ	85205-4913
R.E YIP LLC	OR CURRENT RESIDENT	1152 N POWER RD STE 106	MESA	AZ	85205-4913
ILLIMITATO PIZZA LLC	OR CURRENT RESIDENT	1152 N POWER RD STE 107	MESA	AZ	85205-4913
TRIPLE DIAMONDS 3 LLC	OR CURRENT RESIDENT	1152 N POWER RD STE 108	MESA	AZ	85205-4913
DONALD CRANDELL	OR CURRENT RESIDENT	1221 N 66TH PL	MESA	AZ	85205-4921
THE ESTATE OF ROBERT MICHAEL HYBNER	OR CURRENT RESIDENT	1227 N 66TH PL	MESA	AZ	85205-4921
BRYAN GAUNA	OR CURRENT RESIDENT	1237 N 66TH PL	MESA	AZ	85205-4921
MARY HART	OR CURRENT RESIDENT	1247 N 66TH PL	MESA	AZ	85205-4921
JAMES R CLARK	OR CURRENT RESIDENT	1321 N 66TH PL	MESA	AZ	85205-4923
DAN DOPUDJA JR	OR CURRENT RESIDENT	1331 N 66TH PL	MESA	AZ	85205-4923
MARTIN A QUICK	OR CURRENT RESIDENT	1341 N 66TH PL	MESA	AZ	85205-4923
NORMA RAMIREZ	OR CURRENT RESIDENT	1217 N 67TH ST	MESA	AZ	85205-4925
PATRICK ROMER	OR CURRENT RESIDENT	1227 N 67TH ST	MESA	AZ	85205-4925
ORLANDO ESPINOZA	OR CURRENT RESIDENT	1237 N 67TH ST	MESA	AZ	85205-4925
DAN LUNDELL	OR CURRENT RESIDENT	1247 N 67TH ST	MESA	AZ	85205-4925
CARSON BRAUN	OR CURRENT RESIDENT	1218 N 67TH ST	MESA	AZ	85205-4926
JAMES THOMPSON	OR CURRENT RESIDENT	1228 N 67TH ST	MESA	AZ	85205-4926
DIANA CISNEROS	OR CURRENT RESIDENT	1236 N 67TH ST	MESA	AZ	85205-4926
PATTY CORBELL	OR CURRENT RESIDENT	1246 N 67TH ST	MESA	AZ	85205-4926
MADISON K FREEMAN	OR CURRENT RESIDENT	1311 N 67TH ST	MESA	AZ	85205-4927
PAM LINGER	OR CURRENT RESIDENT	1321 N 67TH ST	MESA	AZ	85205-4927
RYAN EGBERT	OR CURRENT RESIDENT	1331 N 67TH ST	MESA	AZ	85205-4927
RAY D PELL	OR CURRENT RESIDENT	1302 N 67TH ST	MESA	AZ	85205-4928
MICHAEL L STEPANEK	OR CURRENT RESIDENT	1312 N 67TH ST	MESA	AZ	85205-4928
TIMOTHY ALAN ZELKOVICH	OR CURRENT RESIDENT	1322 N 67TH ST	MESA	AZ	85205-4928
JIM FOWLER	OR CURRENT RESIDENT	1332 N 67TH ST	MESA	AZ	85205-4928
DARRYL BOSO	OR CURRENT RESIDENT	6711 E TONTO ST	MESA	AZ	85205-4935
NATHAN GENTRY	OR CURRENT RESIDENT	6702 E TONTO ST	MESA	AZ	85205-4936

NAOMI GOMEZ	OR CURRENT RESIDENT	6636 E BROWN RD	MESA	AZ	85205-4937
CARL EDWARD DOW	OR CURRENT RESIDENT	6646 E BROWN RD	MESA	AZ	85205-4937
CHRISTI WEST	OR CURRENT RESIDENT	6658 E BROWN RD	MESA	AZ	85205-4937
HUNTER GREENE	OR CURRENT RESIDENT	6668 E BROWN RD	MESA	AZ	85205-4937
NAO INVESTMENTS, LLC	OR CURRENT RESIDENT	6731 E BROWN RD	MESA	AZ	85205-4963
PIEFECTION LLC	OR CURRENT RESIDENT	6731 E BROWN RD STE 104	MESA	AZ	85205-4964
ZACHARY BARNES	OR CURRENT RESIDENT	6720 E ENCANTO ST UNIT 32	MESA	AZ	85205-6069
NANCY E DAVIDSON	OR CURRENT RESIDENT	6720 E ENCANTO ST UNIT 33	MESA	AZ	85205-6070
PAULA KAY SYVERTSON	OR CURRENT RESIDENT	6720 E ENCANTO ST UNIT 64	MESA	AZ	85205-6071
LUCIANO FRASCARELLI	OR CURRENT RESIDENT	6720 E ENCANTO ST UNIT 65	MESA	AZ	85205-6072
KATHLEEN SHREEVE	OR CURRENT RESIDENT	6720 E ENCANTO ST UNIT 66	MESA	AZ	85205-6072
STEPHANIE L COURNOYER	OR CURRENT RESIDENT	6720 E ENCANTO ST UNIT 67	MESA	AZ	85205-6072
ROY PURCELL	OR CURRENT RESIDENT	6720 E ENCANTO ST UNIT 68	MESA	AZ	85205-6072
THOMAS GOODRUM	OR CURRENT RESIDENT	6720 E ENCANTO ST UNIT 69	MESA	AZ	85205-6072
RICKS INVESTMENTS	OR CURRENT RESIDENT	6001 E UNIVERSITY DR	MESA	AZ	85205-7517
POWER ROAD PARK LLC	OR CURRENT RESIDENT	4445 E HOLMES AVE STE 107	MESA	AZ	85206-3398
ARIZONA MAXILLOFACIAL SURGEONS,P.C.	OR CURRENT RESIDENT	6755 E SUPERSTITION SPRINGS BLVD STE 103	MESA	AZ	85206-4375
RM DENTAL LLC	OR CURRENT RESIDENT	7455 E LELAND CIR	MESA	AZ	85207-2032
CAROLYN M HAHN	OR CURRENT RESIDENT	7007 E GARY ST	MESA	AZ	85207-3700
MARGARET DEBENON	OR CURRENT RESIDENT	7017 E GARY ST	MESA	AZ	85207-3700
KATHY GILBERT	OR CURRENT RESIDENT	7025 E GARY ST	MESA	AZ	85207-3700
ASHLEY JOHNSON	OR CURRENT RESIDENT	7037 E GARY ST	MESA	AZ	85207-3700
PLUDE CARRIE LYNN/KENNETH LEONARD	OR CURRENT RESIDENT	7041 E GARY ST	MESA	AZ	85207-3700
MUSTANG STAMPEDE THREE LLC	OR CURRENT RESIDENT	6824 E BROWN RD	MESA	AZ	85207-3702
NA PETROLEUM, LLC	OR CURRENT RESIDENT	6806 E BROWN RD	MESA	AZ	85207-3704
ARIZONA MAXILLOFACIAL SURGEONS,P.C.	OR CURRENT RESIDENT	6808 E BROWN RD	MESA	AZ	85207-3705
HATFIELD MEDICAL GROUP, P.A.	OR CURRENT RESIDENT	6820 E BROWN RD	MESA	AZ	85207-3705
GLAUSER-WILLIAMS ORTHODONTICS, LLC	OR CURRENT RESIDENT	6848 E BROWN RD	MESA	AZ	85207-3706
DENVER J. PALMER, D.M.D., P.C.	OR CURRENT RESIDENT	6852 E BROWN RD	MESA	AZ	85207-3706
MESA PUBLIC SCHOOLS	OR CURRENT RESIDENT	7029 E BROWN RD	MESA	AZ	85207-3707
DONALD EHRIE	OR CURRENT RESIDENT	1324 N 69TH PL	MESA	AZ	85207-3709
EDWARD WILLIAM LORD	OR CURRENT RESIDENT	1346 N 69TH PL	MESA	AZ	85207-3710
KARL SCHALLER	OR CURRENT RESIDENT	6821 E HALIFAX DR	MESA	AZ	85207-3711
CELESTE BISBEE	OR CURRENT RESIDENT	6835 E HALIFAX DR	MESA	AZ	85207-3711
SHANNON N MARTINSEN	OR CURRENT RESIDENT	6843 E HALIFAX DR	MESA	AZ	85207-3711
DAVID SLOAN	OR CURRENT RESIDENT	6822 E HALIFAX DR	MESA	AZ	85207-3712
ROGER A JENKINS	OR CURRENT RESIDENT	6834 E HALIFAX DR	MESA	AZ	85207-3712
ROGER L BRAUNSTEIN	OR CURRENT RESIDENT	6915 E HALIFAX DR	MESA	AZ	85207-3713
JANET PAVICH	OR CURRENT RESIDENT	6935 E HALIFAX DR	MESA	AZ	85207-3713
RICHARD ALLEN	OR CURRENT RESIDENT	6945 E HALIFAX DR	MESA	AZ	85207-3713
JAMES CONNELLY	OR CURRENT RESIDENT	6910 E HALIFAX DR	MESA	AZ	85207-3714
DEBORAH A CLIFTON	OR CURRENT RESIDENT	6920 E HALIFAX DR	MESA	AZ	85207-3714
THOMAS TENNYSON	OR CURRENT RESIDENT	6930 E HALIFAX DR	MESA	AZ	85207-3714
SANDRA WILDUNG	OR CURRENT RESIDENT	7005 E HALIFAX DR	MESA	AZ	85207-3715
JOHN G MORGAN	OR CURRENT RESIDENT	7027 E HALIFAX DR	MESA	AZ	85207-3715
TED F SPARKS	OR CURRENT RESIDENT	7010 E HALIFAX DR	MESA	AZ	85207-3716
JO ANN BADE	OR CURRENT RESIDENT	7030 E HALIFAX DR	MESA	AZ	85207-3716
PATRICIA VENISNIK	OR CURRENT RESIDENT	6903 E HOBART ST	MESA	AZ	85207-3719
LYNDA KING	OR CURRENT RESIDENT	6919 E HOBART ST	MESA	AZ	85207-3719
RICK STERRITT	OR CURRENT RESIDENT	6935 E HOBART ST	MESA	AZ	85207-3719
RAY LEO	OR CURRENT RESIDENT	6951 E HOBART ST	MESA	AZ	85207-3719
STEPHANIE ELLIOTT	OR CURRENT RESIDENT	6965 E HOBART ST	MESA	AZ	85207-3719
EUGENA M BRING	OR CURRENT RESIDENT	7025 E HOBART ST	MESA	AZ	85207-3721
PHILIP RODRIGUEZ	OR CURRENT RESIDENT	7035 E HOBART ST	MESA	AZ	85207-3721
MICHELLE ALLEN	OR CURRENT RESIDENT	7008 E GARY ST	MESA	AZ	85207-3733
AARON SABOL	OR CURRENT RESIDENT	7016 E GARY ST	MESA	AZ	85207-3733
SARINA A MOIR	OR CURRENT RESIDENT	7024 E GARY ST	MESA	AZ	85207-3733
RICKY L CAMPBELL	OR CURRENT RESIDENT	7032 E GARY ST	MESA	AZ	85207-3733
MARTINEZ JOHN D/PATRICIA M	OR CURRENT RESIDENT	7040 E GARY ST	MESA	AZ	85207-3733
PETER MANN	OR CURRENT RESIDENT	6916 E GARY CIR	MESA	AZ	85207-3740
CARL L TIPTON JR	OR CURRENT RESIDENT	6924 E GARY CIR	MESA	AZ	85207-3740
DENNY SCALLY	OR CURRENT RESIDENT	6936 E GARY CIR	MESA	AZ	85207-3740
JOAN BATTAGLIA	OR CURRENT RESIDENT	6944 E GARY CIR	MESA	AZ	85207-3740
NICOLAS SAN ROMAN	OR CURRENT RESIDENT	6952 E GARY CIR	MESA	AZ	85207-3740
JASON R BOERS	OR CURRENT RESIDENT	6960 E GARY CIR	MESA	AZ	85207-3740
NHA DO	OR CURRENT RESIDENT	6915 E GARY CIR	MESA	AZ	85207-3741
GREG A JAMESON	OR CURRENT RESIDENT	6923 E GARY CIR	MESA	AZ	85207-3741
PAUL A STOBINSKE	OR CURRENT RESIDENT	6935 E GARY CIR	MESA	AZ	85207-3741
MAX COCHRAN	OR CURRENT RESIDENT	6943 E GARY CIR	MESA	AZ	85207-3741
HEATHER TAYLOR	OR CURRENT RESIDENT	6951 E GARY CIR	MESA	AZ	85207-3741
RICHARD J MCWILLIAMS	OR CURRENT RESIDENT	1238 N 70TH ST	MESA	AZ	85207-3742
RON C VAN LAW	OR CURRENT RESIDENT	1246 N 70TH ST	MESA	AZ	85207-3742
ROGER KENT FOUST	OR CURRENT RESIDENT	1228 N REVOLTA CIR	MESA	AZ	85207-3743
TOM HAMILTON	OR CURRENT RESIDENT	1236 N REVOLTA CIR	MESA	AZ	85207-3743
LETICIA ESPINOZA DE GONZALEZ	OR CURRENT RESIDENT	1204 N REVOLTA	MESA	AZ	85207-3750
DON CICHON	OR CURRENT RESIDENT	1216 N REVOLTA	MESA	AZ	85207-3750
ANITA RICE	OR CURRENT RESIDENT	6918 E GRANADA ST	MESA	AZ	85207-3752
MADELYN MACASINAG	OR CURRENT RESIDENT	6930 E GRANADA ST	MESA	AZ	85207-3752
DAVID LINDLIEF	OR CURRENT RESIDENT	6946 E GRANADA ST	MESA	AZ	85207-3752
JAMES N KWAN	OR CURRENT RESIDENT	6962 E GRANADA ST	MESA	AZ	85207-3752
BRIAN RAY	OR CURRENT RESIDENT	7012 E GRANADA ST	MESA	AZ	85207-3753
IAN JOHNSON	OR CURRENT RESIDENT	7028 E GRANADA ST	MESA	AZ	85207-3753

SKIN CARE SPECIALISTS, PLLC	OR CURRENT RESIDENT	6832 E BROWN RD	MESA	AZ	85207-3755
ELEMENTARY WATSON PROPERTIES, LLC	OR CURRENT RESIDENT	6836 E BROWN RD STE 101	MESA	AZ	85207-3756
ELEMENTARY WATSON PROPERTIES, LLC	OR CURRENT RESIDENT	6836 E BROWN RD	MESA	AZ	85207-3756
TREVOR CAFFALL	OR CURRENT RESIDENT	6812 E BROWN RD STE 101	MESA	AZ	85207-3757
TREVOR CAFFALL	OR CURRENT RESIDENT	6812 E BROWN RD STE 102	MESA	AZ	85207-3757
CAFFALL DENTAL BUILDING LLC	OR CURRENT RESIDENT	6812 E BROWN RD	MESA	AZ	85207-3757
TAN ALFONSO A/GILDA	OR CURRENT RESIDENT	6844 E BROWN RD STE 101	MESA	AZ	85207-3758
ALFONSO A TAN	OR CURRENT RESIDENT	6844 E BROWN RD	MESA	AZ	85207-3758
DAYTON FAMILY MEDICINE	OR CURRENT RESIDENT	6840 E BROWN RD STE 101	MESA	AZ	85207-3759
SMITH ALSTON, PLC	OR CURRENT RESIDENT	6816 E BROWN RD	MESA	AZ	85207-3760
POWELL FAMILY PROPERTIES LLC	OR CURRENT RESIDENT	6828 E BROWN RD	MESA	AZ	85207-3761
MESA PUBLIC SCHOOLS	OR CURRENT RESIDENT	6919 E BROWN RD	MESA	AZ	85207-3762
MESA PUBLIC SCHOOLS	OR CURRENT RESIDENT	7301 E BROWN RD	MESA	AZ	85207-3803
ROBERT S THOMPSON	OR CURRENT RESIDENT	6929 E GRANADA ST	MESA	AZ	85207-6932
KAREN HASS	OR CURRENT RESIDENT	6941 E GRANADA ST	MESA	AZ	85207-6932
JOHN BOURGAULT	OR CURRENT RESIDENT	6953 E GRANADA ST	MESA	AZ	85207-6932
PHILLIP S SACKS	OR CURRENT RESIDENT	6965 E GRANADA ST	MESA	AZ	85207-6932
TOM BLACK	OR CURRENT RESIDENT	7003 E GRANADA ST	MESA	AZ	85207-6933
ARIUS P TROTTER	OR CURRENT RESIDENT	7015 E GRANADA ST	MESA	AZ	85207-6933
DAVID CRITES	OR CURRENT RESIDENT	6928 E GRANDVIEW ST	MESA	AZ	85207-6935
FELICIA PERKINS	OR CURRENT RESIDENT	6940 E GRANDVIEW ST	MESA	AZ	85207-6935
JOEL MASSIE	OR CURRENT RESIDENT	6952 E GRANDVIEW ST	MESA	AZ	85207-6935
SARA TORPEY	OR CURRENT RESIDENT	6964 E GRANDVIEW ST	MESA	AZ	85207-6935
MICHAEL D ABBL	OR CURRENT RESIDENT	7002 E GRANDVIEW ST	MESA	AZ	85207-6936
DONALD TAYLOR	OR CURRENT RESIDENT	7014 E GRANDVIEW ST	MESA	AZ	85207-6936
CARLOS ISRAEL ESTRADA	OR CURRENT RESIDENT	6927 E GRANDVIEW ST	MESA	AZ	85207-6939
JOHN DAIDONE	OR CURRENT RESIDENT	6939 E GRANDVIEW ST	MESA	AZ	85207-6939
DAVID J SABIA	OR CURRENT RESIDENT	6951 E GRANDVIEW ST	MESA	AZ	85207-6939
TIMOTHY A PEIFFER	OR CURRENT RESIDENT	6963 E GRANDVIEW ST	MESA	AZ	85207-6939
YVONNE LOLLAR	OR CURRENT RESIDENT	7005 E GRANDVIEW ST	MESA	AZ	85207-6940
SOLOMON SAMPSON	OR CURRENT RESIDENT	7017 E GRANDVIEW ST	MESA	AZ	85207-6940
DAWN POWELL	OR CURRENT RESIDENT	1347 N 70TH PL	MESA	AZ	85207-6942
JARED AND TRICIA DAYTON LLC	OR CURRENT RESIDENT	4360 N DESERT OASIS CIR	MESA	AZ	85207-7246
RED MTN PROF PARK MBRS ASSOC INC.	OR CURRENT RESIDENT	PO BOX 51463	MESA	AZ	85208-0074
6936 EAST GARY LLC	OR CURRENT RESIDENT	PO BOX 52872	MESA	AZ	85208-0144
KARL SCHALLER	OR CURRENT RESIDENT	9119 E ALDER AVE	MESA	AZ	85208-1662
ALTA MIRA HOMEOWNERS ASSOC.	OR CURRENT RESIDENT	7255 E HAMPTON AVE STE 101	MESA	AZ	85209-3312
MUSTANG STAMPEDE THREE LLC	OR CURRENT RESIDENT	2500 S POWER RD STE 121	MESA	AZ	85209-6688
MESA PUBLIC SCHOOLS	OR CURRENT RESIDENT	143 S ALMA SCHOOL RD	MESA	AZ	85210-1003
NAO INVESTMENTS, LLC	OR CURRENT RESIDENT	2152 S VINEYARD STE 116	MESA	AZ	85210-6881
MPS - REFUSE ONLY ACCTS	OR CURRENT RESIDENT	555 S LEWIS	MESA	AZ	85210-8523
CITY OF MESA	OR CURRENT RESIDENT	PO BOX 1466	MESA	AZ	85211-1466
DONALD CRANDELL	OR CURRENT RESIDENT	3015 N RAVINE	MESA	AZ	85215-0981
BOSO DARRYL KEITH/FAYTH	OR CURRENT RESIDENT	2824 N POWER RD STE 113	MESA	AZ	85215-1674
ALFONSO A TAN	OR CURRENT RESIDENT	2745 W FLINT ST	CHANDLER	AZ	85224-4163
WILDUNG SETH A/SANDRA L	OR CURRENT RESIDENT	800 W EL PRADO RD	CHANDLER	AZ	85225-2619
THOMPSON JAMES	OR CURRENT RESIDENT	1546 E BRUCE AVE	GILBERT	AZ	85234-1049
HATFIELD MEDICAL GROUP, P.A.	OR CURRENT RESIDENT	PO BOX 7060	CHANDLER	AZ	85246-7060
NAO INVESTMENTS LLC	OR CURRENT RESIDENT	12120 E VIA DE PALMAS	CHANDLER	AZ	85249-3407
MICHAEL AND NICHOLE GROFF REVOCABLE TRUST	OR CURRENT RESIDENT	10801 E HAPPY VALLEY RD LOT 29	SCOTTSDALE	AZ	85255-8169
HARTOOG LEENDERT/MARGARET P	OR CURRENT RESIDENT	6726 E CULVER ST	SCOTTSDALE	AZ	85257-3232
PKA AND TRAN 2 LLC	OR CURRENT RESIDENT	10697 N FRANK LLOYD WRIGHT BLVD STE 102	SCOTTSDALE	AZ	85259-2681
MARY JOYCE ISAACS	OR CURRENT RESIDENT	PO BOX 4682	SCOTTSDALE	AZ	85261-4682
A. E. AMORSEN JR	OR CURRENT RESIDENT	PO BOX 20051	MESA	AZ	85277-0051
YVONNE LOLLAR	OR CURRENT RESIDENT	PO BOX 20088	MESA	AZ	85277-0088
RICHARD HUYSEN	OR CURRENT RESIDENT	PO BOX 21313	MESA	AZ	85277-1313
RAY D PELL	OR CURRENT RESIDENT	PO BOX 21433	MESA	AZ	85277-1433
ISAACS LIVING TRUST	OR CURRENT RESIDENT	PO BOX 22116	MESA	AZ	85277-2116
SARA TORPEY	OR CURRENT RESIDENT	PO BOX 22184	MESA	AZ	85277-2184
POWELL FAMILY PROPERTIES LLC	OR CURRENT RESIDENT	2471 W MAPLEWOOD ST	CHANDLER	AZ	85286-6733
GLAUSER-WILLIAMS ORTHODONTICS, LLC	OR CURRENT RESIDENT	325 S HIGLEY RD STE 130	GILBERT	AZ	85296-4703
MUSTANG STAMPEDE THREE LLC	OR CURRENT RESIDENT	3741 E CHICKADEE RD	GILBERT	AZ	85297-5241
DAWN POWELL	OR CURRENT RESIDENT	220 PORT ROYAL DR	NINETY SIX	SC	29666-9006
THE CHURCH OF JESUS CHRIST OF LATTER-DAY SAINTS	OR CURRENT RESIDENT	PO BOX 182764	COLUMBUS	OH	43218-2764
ROGER L BRAUNSTEIN	OR CURRENT RESIDENT	13826 CLYDESDALE RD	RAPID CITY	SD	57702-7339
WONG LIVING TRUST	OR CURRENT RESIDENT	5024 PIGEON CREEK TRL	BETTENDORF	IA	52722-6588
KAREN HASS	OR CURRENT RESIDENT	12161 NW HIGHWAY 45	PARKVILLE	MO	64152-1223
2013-1 IH BORROWER LP	OR CURRENT RESIDENT	901 MAIN ST STE 4700	DALLAS	TX	75202-3733
P H X REAL ESTATE L P	OR CURRENT RESIDENT	750 N 17TH ST	LAS CRUCES	NM	88005-4153
CORP OF PRES BIS OF CH JES CH LDS THE	OR CURRENT RESIDENT	50 E NORTH TEMPLE RM 2225	SALT LAKE CITY	UT	84150-9001
LET LP	OR CURRENT RESIDENT	873 PASEO FERRELO	SANTA BARBARA	CA	93103-2131
DOGAZ LIMITED PARTNERSHIP	OR CURRENT RESIDENT	PO BOX 6145	SANTA ROSA	CA	95406-0145
DONALD TAYLOR	OR CURRENT RESIDENT	612 NE COUNTRYSIDE DR	VANCOUVER	WA	98684-4113
ALTA MESA ANIMAL HOSPITAL	OR CURRENT RESIDENT	PO BOX 2440	SPOKANE	WA	99210-2440
BRYANT THEODORE M/MICHELE E	OR CURRENT RESIDENT	4950 E JOHN JOHN CT	WASILLA	AK	99654-4323
CURT ALBRIGHT	OR CURRENT RESIDENT	10129 E KNOWLES AVE	MESA AZ 85209	AZ	85209
MICHELE ARROLLADO	OR CURRENT RESIDENT	1577 E BRADSTOCK WAY	SAN TAN VALLEY AZ	AZ	85140-7939
DORY KALICH	OR CURRENT RESIDENT	3210 E DRY CREEK RD	PHOENIX AZ	AZ	85044-5032
JUANITA GONZALES	OR CURRENT RESIDENT	1117 W GARY ST	MESA AZ	AZ	85201
CITY OF MESA Planning Department	ATTN: Cassidy Welch	PO BOX 1466	MESA	AZ	85211-1466
Annecy Homeowners Association	ATTN: Cole Beecher	7009 E Ivyglen St	Mesa	AZ	85207
Copper Quail	ATTN: Craig Gniadek	6352 E McLellan Rd	Mesa	AZ	85205

Copper Quail	ATTN: Covy Lumpkins	6340 E Hillview St	Mesa	AZ	85205
Copper Quail	ATTN: Chris Flahiff	6360 E McLellan	Mesa	AZ	85205
Encanto Neighborhood	ATTN: JoAnn Epperson	6530 E Encanto	Mesa	AZ	85205
Freedom Run	ATTN: Mary Ann Jones	6052 E Glencove St	Mesa	AZ	85206
Halifax71stHobart	ATTN: Tom Bade	7030 E Halifax	Mesa	AZ	85207
Halifax71stHobart	ATTN: Craig Gniadek	1451 N 71st St	Mesa	AZ	85207
Halifax71stHobart	ATTN: Dave Sloan	6822 E Halifax Dr	Mesa	AZ	85207
Holden Rock	ATTN: Sarah Skousen	1221 n 66th Place	Mesa	AZ	85205
Holden Rock	ATTN: Lily Larson	1222 n 66th Place	Mesa	AZ	85205
Ivy-Sericin	ATTN: Kathleen Metzger	1648 N Sericin Cir	Mesa	AZ	85205
Moondown Townhomes Homeowners Association	ATTN: Linda Dieball	7006 E Jensen	Mesa	AZ	85207
Saguaro Hills Estates Homeowners Association	ATTN: Barb Caswell	1548 N Power Rd	Mesa	AZ	85205
Stoneridge/Moondance	ATTN: Jeanine Legler	7407 E Hannibal St	Mesa	AZ	85207
Stoneridge/Moondance	ATTN: Amy Haney	7436 E Ivyglen st	Mesa	AZ	85207
Suvaro Hills/Granite Reef	ATTN: Deb Gain-Brale	6417 E McLellan Rd	Mesa	AZ	85205
Suvaro Hills/Granite Reef	ATTN: Dephane Marcelle	1438 N 66th Pl	Mesa	AZ	85205