

NOTES / ELEVATIONS

- A. ALL DRAWINGS ARE TO BE REFERENCED AS A COMPLETE SET AND SHALL BE COORDINATED WITH THE OTHER DISCIPLINES. INFORMATION INDICATED ON ONE DRAWING IS TO BE ASSUMED AS INCLUSIVE TO ALL DRAWINGS. ANNOTATION PROVIDED AS TYPICAL CONDITIONS RELATE TO ALL SIMILAR CONDITIONS WHETHER NOTED OR GRAPHICALLY REPRESENTED. REQUEST IN WRITING TO ARCHITECT FOR DISCREPANCIES OR CLARIFICATIONS PRIOR TO COMMENCING PORTION OF WORK.
- B. ALL EXTERIOR MATERIALS REQUIRE AN APPROVAL OF A FULL-SCALE MOCK-UP BEFORE INSTALLATION.
- C. BUILDING FLOOR ELEVATIONS ARE AS FOLLOWS: FINISH FLOOR OF BUILDING = ARCH ELEV +0'-0" [CIVIL ELEV +1487.60']

MATERIAL LEGEND

MTL1 - METAL SALES, VERTICAL SEAM METAL PANEL, SLATE GREY
MTL2 - METAL SALES, SOFFIT PANEL, CHAMPAGNE METALLIC
MTL3 - OVERHEAD DOOR, THERMACORE, INDUSTRIAL BROWN
CMU1 - 8x8x16 ECHELON MESASTONE, STACKED BOND, MISSION WHITE, 80% FIELD BLOCK
CMU2 - 8x8x16 ECHELON SPLITFACE, STACKED BOND, MISSION WHITE, 20% ACCENT BLOCK
GL1 - VITRO SOLARBAN 70, INSULATED GLASS, SOLARGRAY
AL1 - ARCADIA STOREFRONT, ANODIZED DARK BRONZE AB-7
PT1 - DUNN EDWARDS, SATIN PAINT, DE6356 SHEET METAL
PT2 - DUNN EDWARDS, SATIN PAINT, DE6122 DRY CREEK

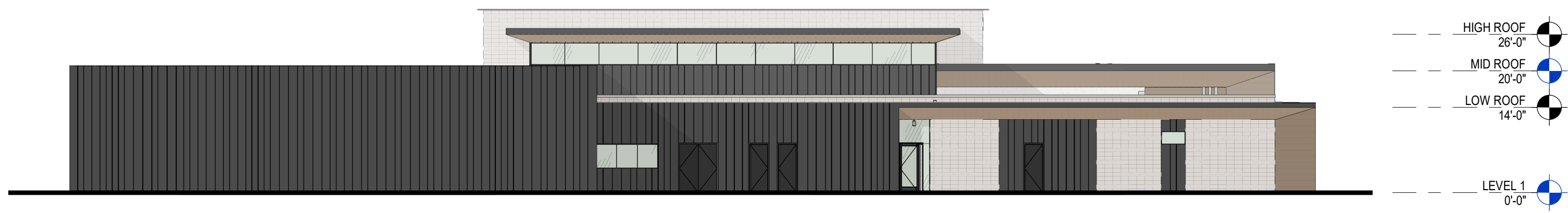

4 NORTH ELEVATION_COLOR

1/16" = 1'-0"

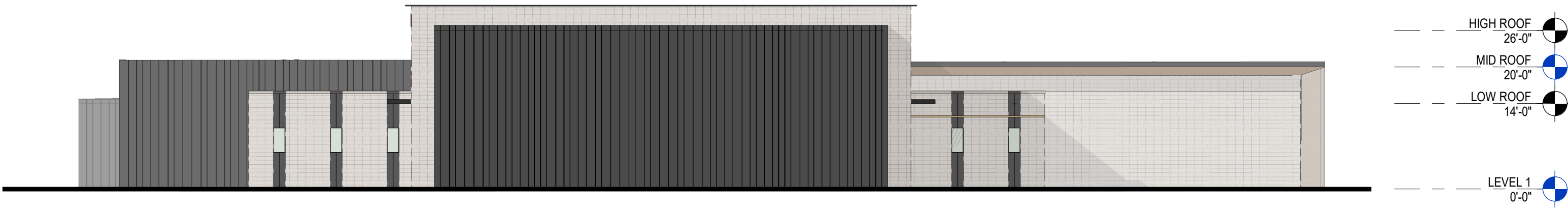

3 SOUTH ELEVATION_COLOR

1/16" = 1'-0"

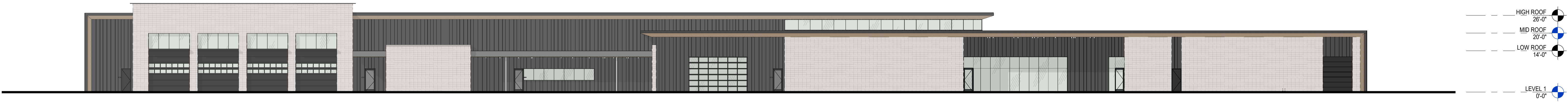

2 EAST ELEVATION_COLOR

1/16" = 1'-0"

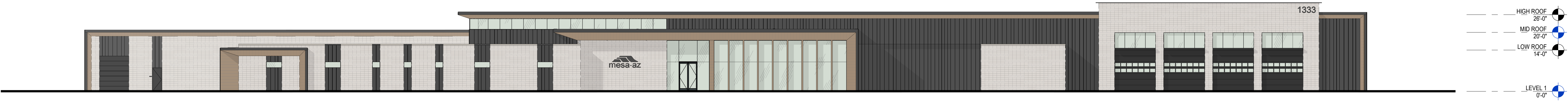

1 WEST ELEVATION_COLOR

1/16" = 1'-0"

NORTHEAST PUBLIC
SAFETY FACILITY

CITY OF MESA
1333 N POWER ROAD
MESA, ARIZONA 85207

DELTA REVISIONS		
#	DESCRIPTION	DATE



PROJECT # : 20112
ISSUE DATE: 06/11/23
ISSUE NAME: ZONING/INITIAL
PLOT DATE: 01/17/2023 3:12:43 PM

A211
EXTERIOR ELEVATIONS -
COLOR



NORTHEAST PUBLIC
SAFETY FACILITY

CITY OF MESA
1333 N POWER ROAD
MESA, ARIZONA 85207

DELTA REVISIONS		
#	DESCRIPTION	DATE

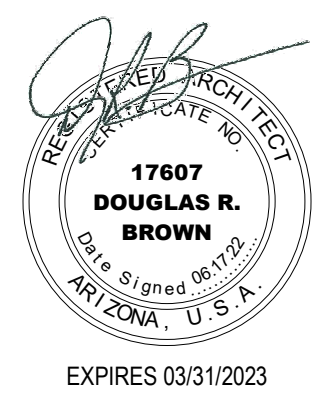

PROJECT # : 20112
ISSUE DATE: 06/11/23
ISSUE NAME: JON SUBMITTAL
PLOT DATE: 01/12/23 3:12:42 PM

A221
EXTERIOR PERSPECTIVES

NOTES / ELEVATIONS

- A. ALL DRAWINGS ARE TO BE REFERENCED AS A COMPLETE SET AND SHALL BE COORDINATED WITH THE OTHER DISCIPLINES. INFORMATION INDICATED ON ONE DRAWING IS TO BE ASSUMED AS INCLUSIVE TO ALL DRAWINGS. ANNOTATION PROVIDED AS TYPICAL CONDITIONS RELATE TO ALL SIMILAR CONDITIONS WHETHER NOTED OR GRAPHICALLY REPRESENTED. REQUEST IN WRITING TO ARCHITECT FOR DISCREPANCIES OR CLARIFICATIONS PRIOR TO COMMENCING PORTION OF WORK.
- B. ALL EXTERIOR MATERIALS REQUIRE AN APPROVAL OF A FULL-SCALE MOCK-UP BEFORE INSTALLATION.
- C. BUILDING FLOOR ELEVATIONS ARE AS FOLLOWS: FINISH FLOOR OF BUILDING = ARCH ELEV +0'-0" [CIVIL ELEV +1487.60']

MATERIAL LEGEND

- MTL1 - METAL SALES, VERTICAL SEAM METAL PANEL, SLATE GREY
- MTL2 - METAL SALES, SOFFIT AND WALL PANEL, CHAMPAGNE METALLIC
- CMU1 - 8x8x16 ECHELON MESASTONE, STACKED BOND, MISSION WHITE, 80% FIELD BLOCK
- CMU2 - 8x8x16 ECHELON SPLITFACE, STACKED BOND, MISSION WHITE, 20% ACCENT BLOCK
- GL1 - VITRO SOLARBAN 70, INSULATD GLAZING UNIT, SOLARGRAY

KEYNOTES

- 04.01 CMU1 - 8"x8"x16" ECHELON MESASTONE, STACKED BOND, MISSION WHITE, 80% FIELD BLOCK
- 04.02 CMU2 - 8"x8"x16" ECHELON SPLIT FACE, STACKED BOND, MISSION WHITE, 20% ACCENT BLOCK
- 05.01 METAL PARAPET CAP, PAINT TO MATCH VERTICAL SEAM METAL PANEL
- 05.02 METAL PARAPET CAP, PAINT TO MATCH MISSION WHITE CMU
- 05.03 MTL1 - METAL SALES, VERTICAL SEAM METAL PANEL, SLATE GREY
- 05.04 MTL2 - METAL SALES, SOFFIT PANEL, CHAMPAGNE METALLIC
- 05.05 HORIZONTAL SHADE PANEL AT APPARATUS BAY DOOR
- 05.06 HORIZONTAL SHADE TRELLIS MOUNTED TO UNDERSIDE OF STRUCTURE
- 08.01 ARCADIA OPG1900 CLERESTORY GLAZING
- 08.02 ARCADIA OPG1900 GLAZING SYSTEM
- 08.03 OVERHEAD DOOR, THERMACORE SYSTEM, PAINTED INDUSTRIAL BROWN
- 08.04 OVERHEAD GARAGE DOOR, PAINTED TO MATCH VERTICAL SEAM METAL PANEL
- 08.05 OVERHEAD GLASS GARAGE DOOR WITH INSULATED GLAZING UNIT
- 08.10 HOLLOW METAL DOOR AND FRAME
- 08.43 ALUMINUM STOREFRONT DOOR AND FRAME
- 10.01 CITY OF MESA LOGO SIGNAGE
- 10.24 BUILDING ADDRESS SIGNAGE

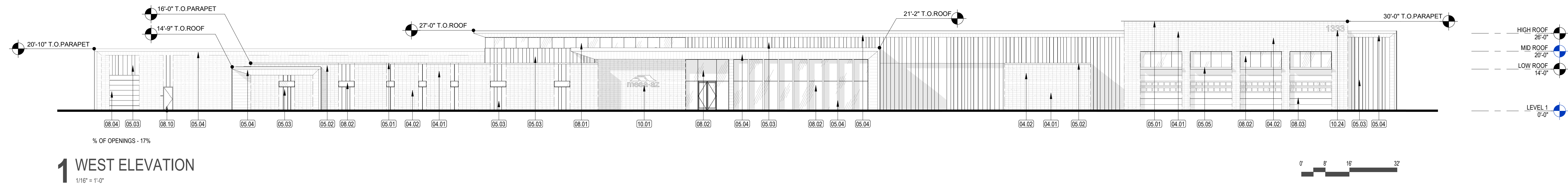
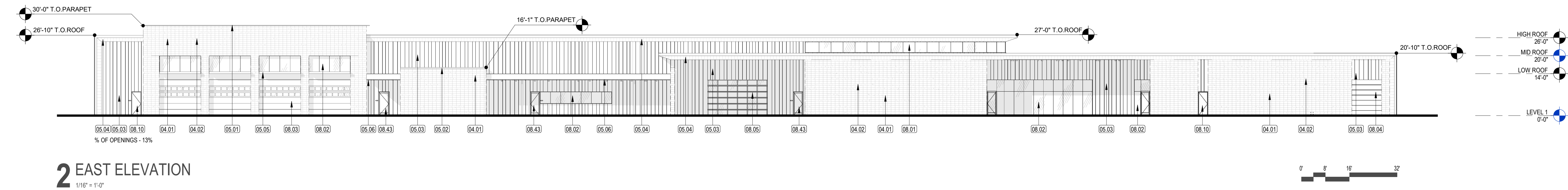
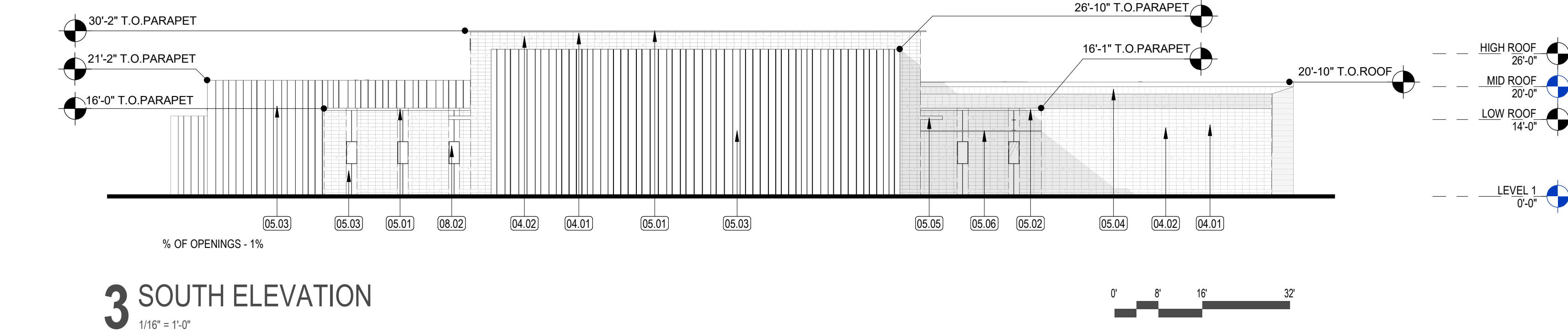
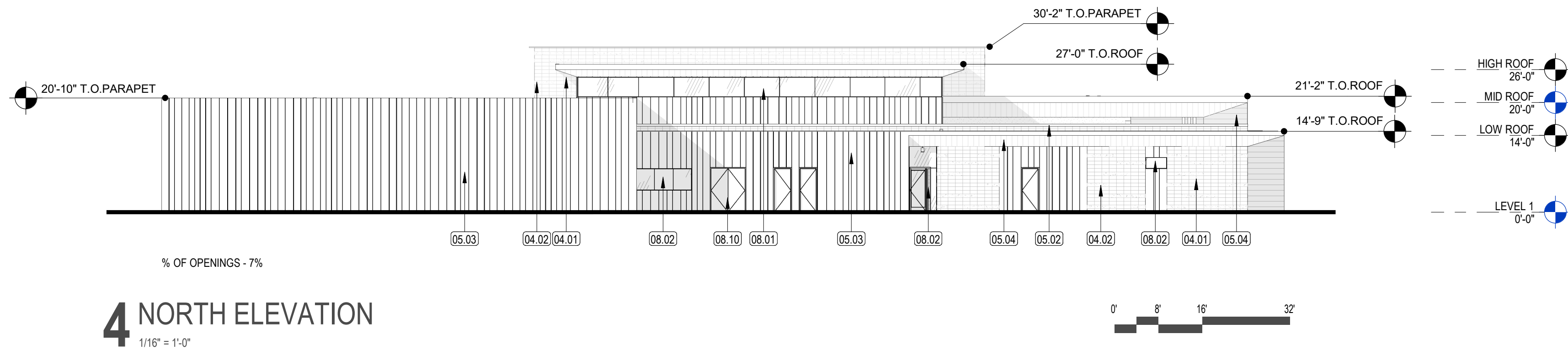

NORTHEAST PUBLIC SAFETY FACILITY

CITY OF MESA
1333 N POWER ROAD
MESA, ARIZONA 85207

DELTA REVISIONS	DESCRIPTION	DATE
1		

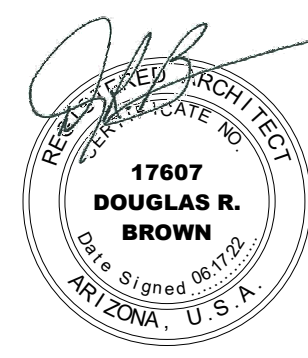

EXPIRES 03/31/2023

PROJECT # 20110
ISSUE DATE: 06/11/23
ISSUE NAME: 2019SUBMITTAL
PLOT DATE: 01/10/2023 3:11:52 PM

A201
EXTERIOR ELEVATIONS

- A. ALL DRAWINGS ARE TO BE REFERENCED AS A COMPLETE SET AND SHALL BE COORDINATED WITH THE OTHER DISCIPLINES. INFORMATION INDICATED ON ONE DRAWING ARE TO BE ASSUMED AS INCLUSIVE TO ALL DRAWINGS. ANNOTATION PROVIDED AS TYPICAL CONDITIONS RELATE TO ALL SIMILAR CONDITIONS WHETHER NOTED OR GRAPHICALLY REPRESENTED. REQUEST IN WRITING TO ARCHITECT FOR DISCREPANCIES OR CLARIFICATIONS PRIOR TO COMMENCING PORTION OF WORK.
- B. ALL DIMENSIONS ARE FROM FACE OF METAL STUD, FACE OF MASONRY OR CENTERLINE OF GRID.
- C. ALL METAL STUD AND MASONRY WALLS WILL EXTEND TO THE UNDERSIDE OF DECK UNLESS OTHERWISE NOTED.
- D. PROVIDE FRY Z REGLET WHERE GYMBEL/SIDE/S ABUTS FINISHED MASONRY/BRICK. UNLESS NOTED OTHERWISE.
- E. UNLESS NOTED OTHERWISE, ALL PARTITIONS ARE TO BE ASSUMED SFP2 AND ALL ACOUSTIC WALLS ARE TO BE ASSUMED SAG.
- F. PROVIDE ADDITIONAL FRAMING, BLOCKING AND FINISHES AS REQUIRED FOR PLUMBING, MECHANICAL, AND ELECTRICAL ACCESS PANELS.
- G. PROVIDE ADDITIONAL BLOCKING AS REQUIRED TO SUPPORT SHELVING, RAILINGS, WALL MOUNTED ACCESSORIES & EQUIPMENT.
- H. PROVIDE U.L. APPROVED THROUGH PENETRATION AND MEMBRANE PENETRATION FIRESTOP SYSTEMS AS REQUIRED BY CODE AT ALL PLUMBING, MECHANICAL AND ELECTRICAL PENETRATIONS.
- I. AT ALL STUD WALLS PROVIDE HEAD AND BASE INSTALLATIONS PER DETAILS.
- J. METAL STUDS SHALL BE SPACED AT 16" O.C. UNLESS NOTED OTHERWISE.
- K. ALL STRUCTURE AND SHEATHING SHALL EXTEND TO THE FULL HEIGHT OF THE WALL (TOP OF PARAPET OR UNDERSIDE OF DECKING) UNLESS NOTED OTHERWISE.
- L. WHERE PARTITION OCCURS IN WET LOCATIONS, USE MOISTURE RESISTANT GYPSUM BOARD. USE CEMENT BACKER BOARD AT TILED LOCATIONS.
- M. COORDINATE ALL MECHANICAL, PLUMBING, ELECTRICAL, AND TECHNOLOGY PENETRATIONS THROUGH ACOUSTICAL PARTITIONS AND ENSURE ALL PENETRATIONS ARE TO BE ACOUSTICALLY SEALED TO PREVENT SOUND TRANSMITTANCE.

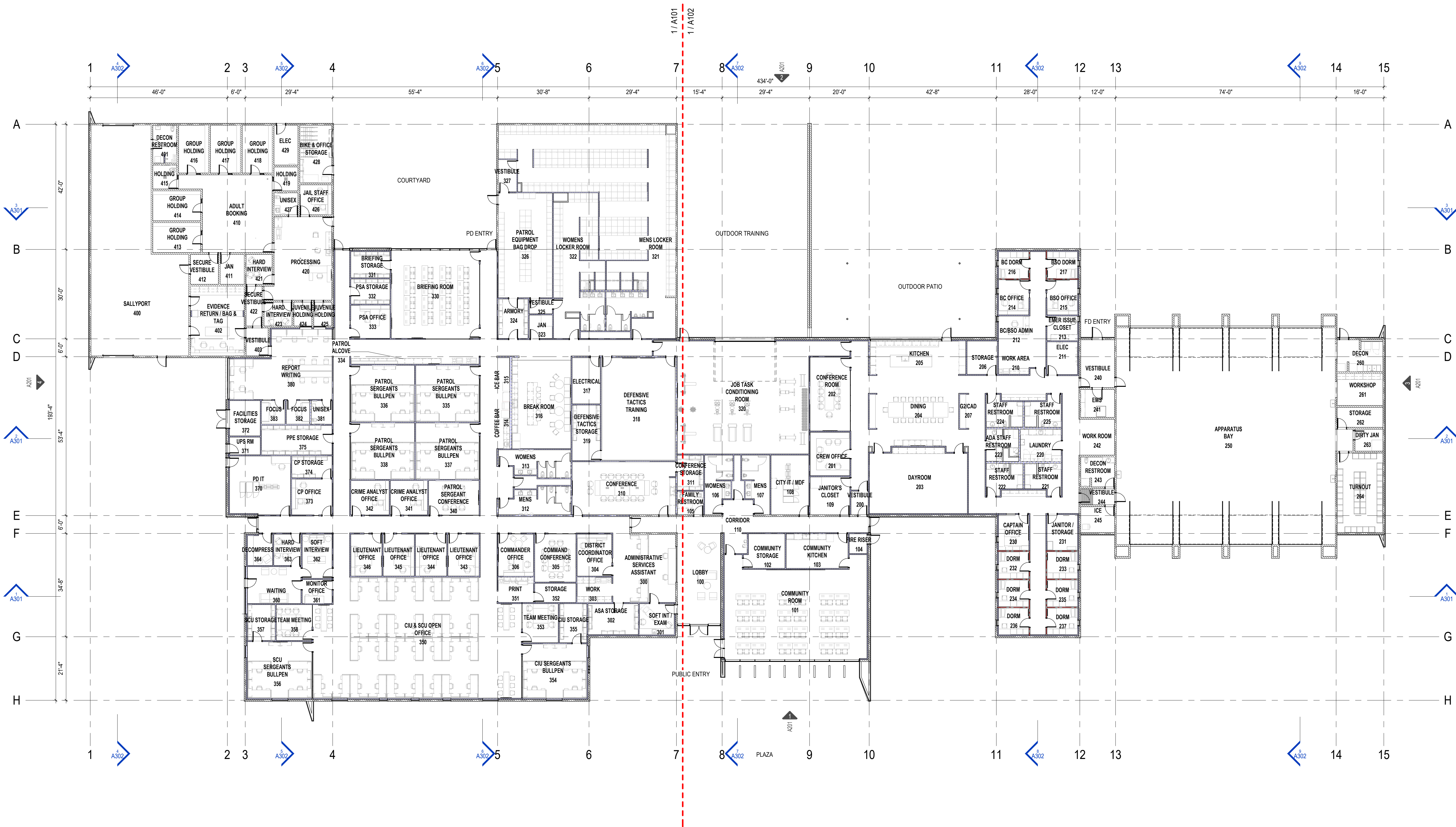

1 FLOOR PLAN - OVERALL
1/16" = 1'-0"

NORTHEAST PUBLIC
SAFETY FACILITY

CITY OF MESA
1333 N POWER ROAD
MESA, ARIZONA 85207

DELTA REVISIONS	DESCRIPTION	DATE
1		

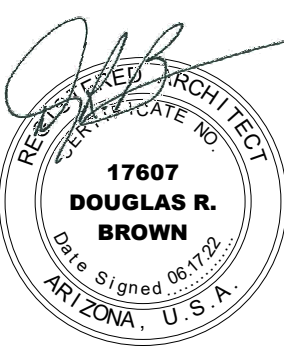

EXPIRES 03/31/2023

PROJECT # 20110
ISSUE DATE: 05/11/23
ISSUE NAME: 20110SUBMITTAL
PLOT DATE: 01/11/2023 3:10:58 PM

A100
FLOOR PLAN - OVERALL