

Design Review Vicinity Map: DRB22-00679

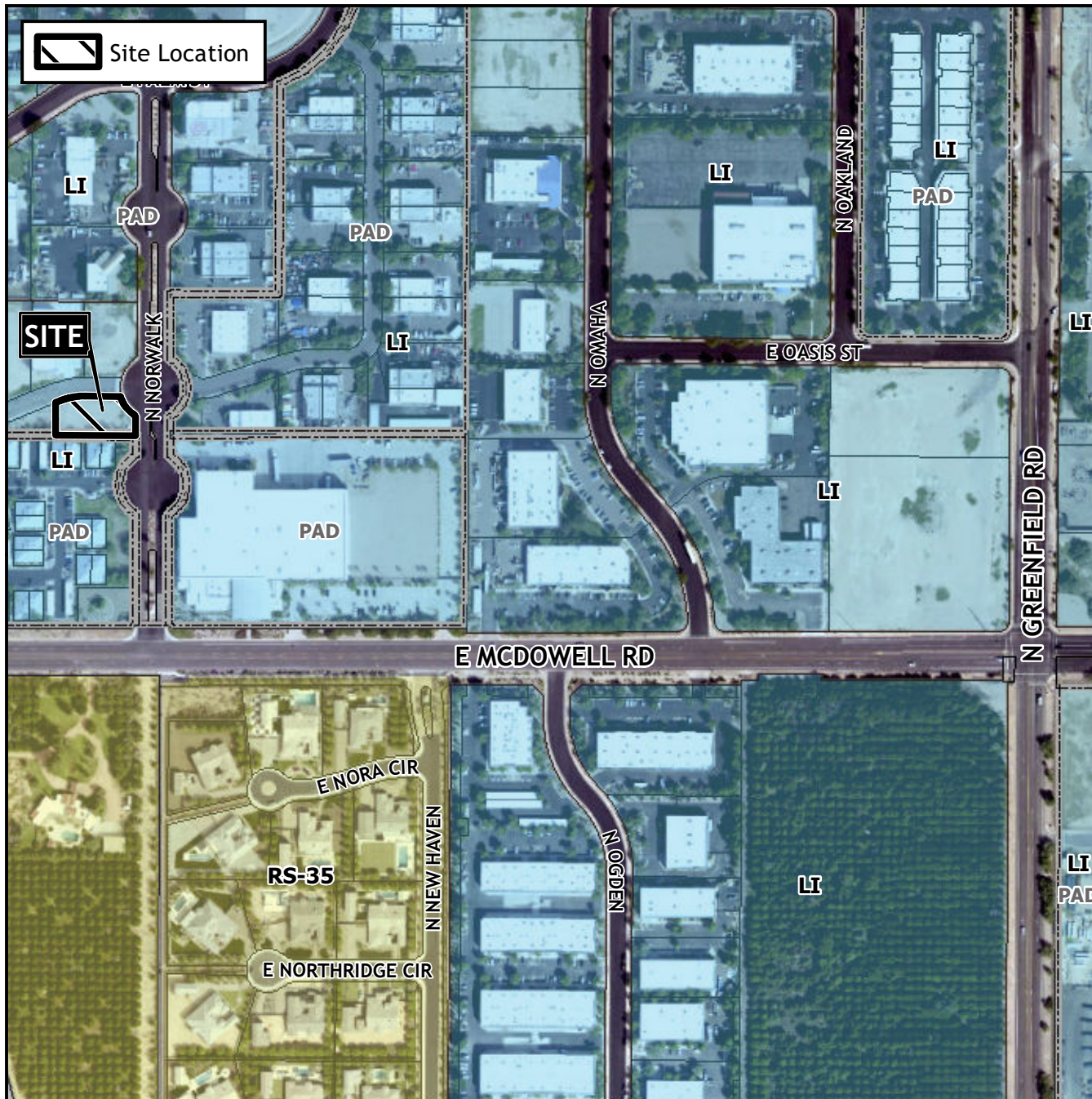

Case Details

Case:

DRB22-00679

Site / Address:

District 1. Within the 3900 to 4000 blocks of East Oasis Circle (south side) and within the 2800 to 2900 blocks of North Norwalk (west side). Located north of McDowell Road and west of Greenfield Road. (0.34± acres).

Request:

Design Review for an industrial development.

