

Planning and Zoning Vicinity Map: ZON22-00431

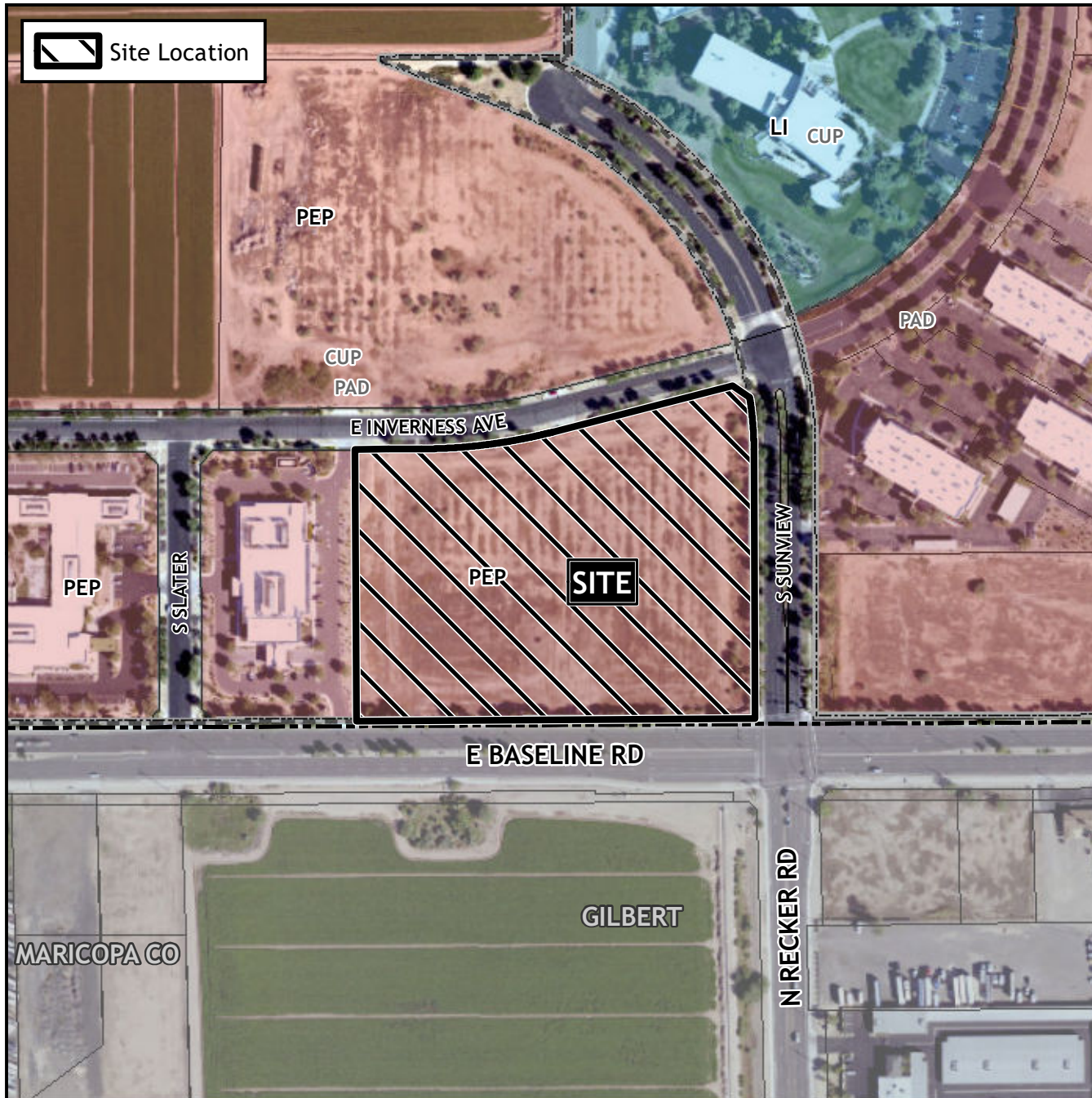

Case Details

CASE:

ZON22-00431

PRE-PLAT : ☐

SITE / ADDRESS:

District 2. Within the 5700 to 5900 blocks of East Baseline Road (north side), within the 1800 to 1900 blocks of South Sunview (west side), and within the 5700 to 5900 blocks of East Inverness Avenue (south side). Located west of Recker Road on the north side of Baseline Road. (10± acres).

REQUEST:

Rezone from Planned Employment Park with Planned Area Development overlay and Council Use Permit (PEP-PAD-CUP) to Multiple Residence 5 with a Planned Area Development overlay (RM-5-PAD) and Site Plan Review. This request will allow for a multiple residence development.

