

This drawing is the property of the Architect and is not to be reproduced or used in any manner without the written consent of the Architect. No alteration or reproduction shall be made without written authorization from Hitchens Associates Architects. The Contractor shall check and verify all dimensions and report any discrepancies to the Architect prior to construction. do not scale this drawing. This drawing shall not be used for construction unless properly signed and sealed by the Architect.

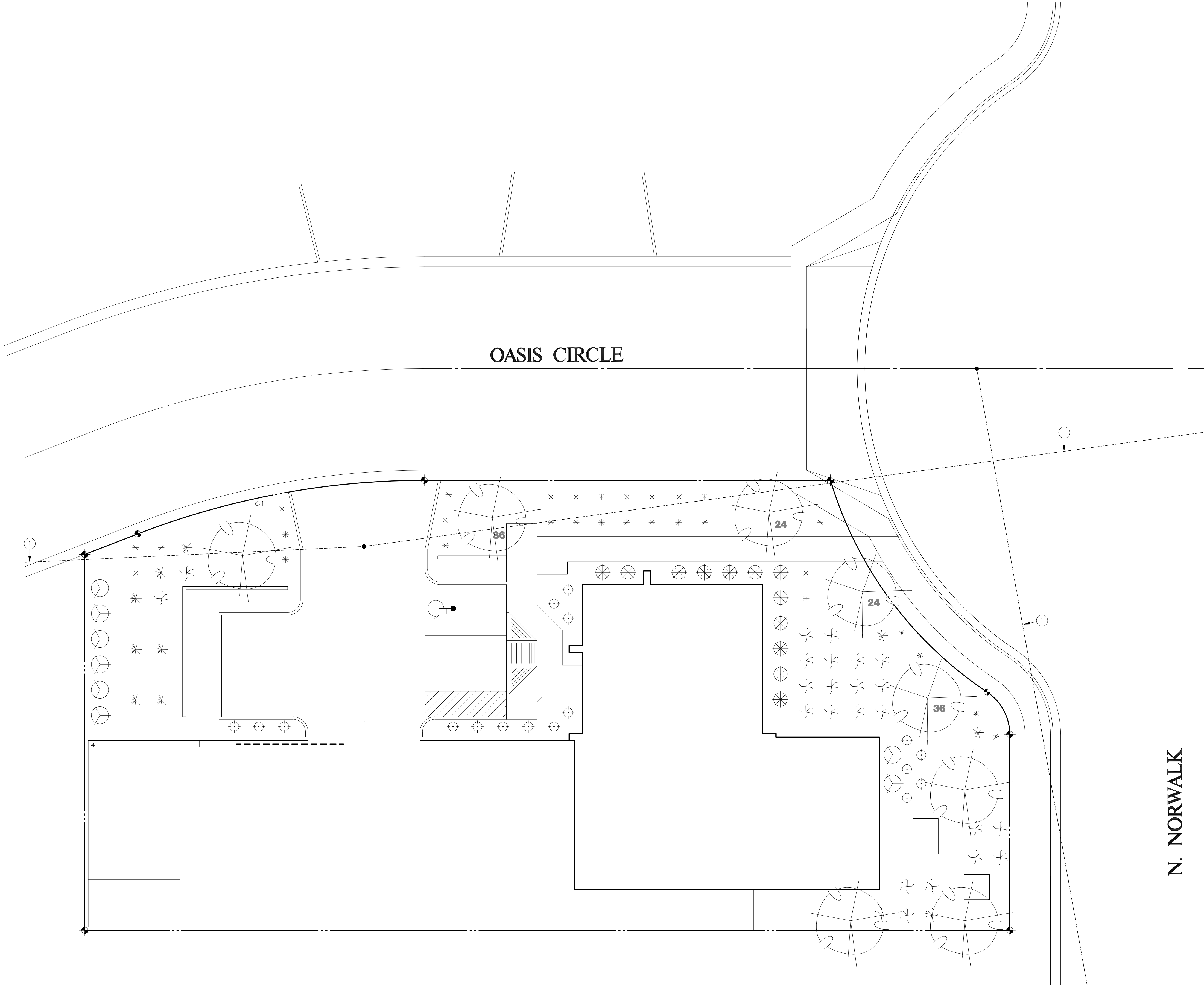

FINAL LANDSCAPE PLAN

N. NORWALK

PLANT LEGEND

SYMBOL	COMMON NAME:	BOTANICAL NAME	SIZE	QNT	AREA	
TREES						
	PALO BREA	Parkinsonia praecox	36" BOX 24" BOX 15 GAL.	2 2 4	100 100 100	200 200 400
SHRUBS / GROUND COVER AND ACCENTS						
	OCOTILLO	Fouquieria spendens	5 GAL.	9	25	225
	RED YUCCA	Hesperaloe parvifolia	5 GAL.	25	25	650
	BLUE ELF ALOE	Aloe 'Blue Elf'	5 GAL.	17	5	85
	SMOOTH AGAVE	Agave desmettiana	5 GAL.	12	10	120
	GOLDEN BARREL CACTUS	Echinocactus grusonii	1 GAL.	30	5	150
	SILVER CLOUD SAGE	Leucophyllum candidum	5 GAL.	9	25	225

TOTAL AREA 2255 SF

NOTES

- ① LINE OF SIGHT DISTANCE TRIANGLE. DENOTES AREA TO BE FREE OF OBSTRUCTIONS TO VISION BETWEEN 25 FEET AND 8 FEET ABOVE THE SIDEWALK.

LANDSCAPE CALCULATIONS

YARDS ADJACENT TO STREET	
REQUIRED FRONTAGE LANDSCAPING: (NORWALK STREET)	10(12/25) = 4 TREES 4 X 4 = 16 SHRUBS
PROVIDED FRONTAGE LANDSCAPING: (NORWALK STREET)	4 TREES 16 SHRUBS
TOTAL NO. OF TREES REQUIRED:	
36" BOX REQUIRED:	4 X 25 = 1 TREE
24" BOX REQUIRED:	4 X 50 = 2 TREES
36" BOX PROVIDED:	1
24" BOX PROVIDED:	2

INTERIOR YARDS	
REQUIRED NON/RES TO NON/RES LANDSCAPING: (SOUTH PROPERTY LINE)	(50/33) X 1 = 2 TREES
PROVIDED NON/RES TO NON/RES LANDSCAPING: (SOUTH PROPERTY LINE)	2 TREES 8 SHRUBS

FOUNDATION BASE	
REQUIRED FOUNDATION BASE LANDSCAPING DISTANCE: (ADJACENT TO PUBLIC ENTRANCE)	15 FEET
PROVIDED FOUNDATION BASE LANDSCAPING DISTANCE: (ADJACENT TO PUBLIC ENTRANCE)	15 FEET
REQUIRED FOUNDATION BASE LANDSCAPING TREES: 1 TREE PER 50 FEET OF EXTERIOR WALL LENGTH	1 TREE (30 FEET)
PROVIDED FOUNDATION BASE LANDSCAPING TREES: (TREE WITHIN 30 FEET PER MZO 11-33-5(B)(1))	1 TREE
REQUIRED PLANT MATERIAL IN FOUNDATION BASE: (Ø33 X 30 FEET AT PUBLIC ENTRANCE)	10 FEET
PROVIDED FOUNDATION BASE LANDSCAPING TREES:	10 FEET

HITCHENS ASSOCIATES
ARCHITECTS

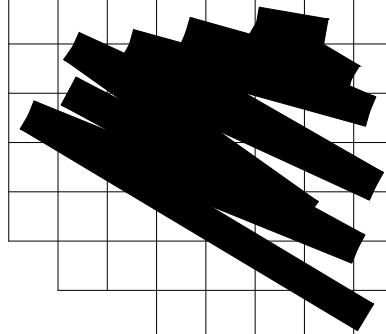

3126 N. LOS ALAMOS
MESA, ARIZONA 85213

TELEPHONE:
602-615-0204



REVISIONS

7-25-22 city revisions

PROPOSED
OFFICE WAREHOUSE
BUILDING

3959 E. OASIS CIRCLE
MESA, ARIZONA
85215

PROJECT NO: 22206
DRAWN BY: GLH
DATE: 6-16-2022

LANDSCAPE
PLAN
L-1