

Planning and Zoning Vicinity Map: ZON22-00924

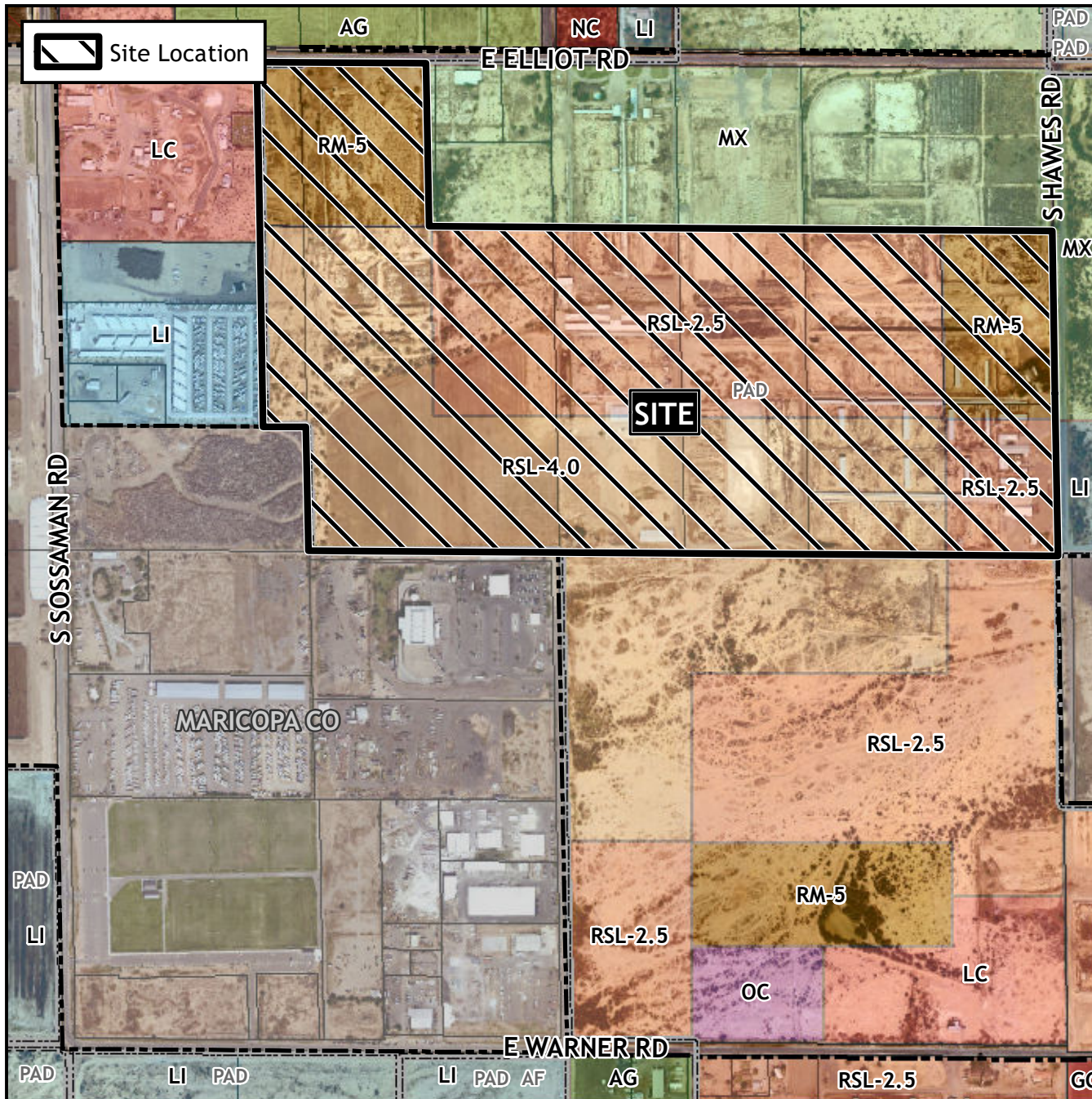

Case Details

CASE:

ZON22-00924

PRE-PLAT : ☐

SITE / ADDRESS:

District 6. Within the 3700 to 3900 blocks of South Hawes Road (west side) and within the 7800 block of East Elliot Road (south side). Located east of Sossaman Road and north of Warner Road. (26± acres).

REQUEST:

Rezone from Small Lot Single Residence-4.0 with a Planned Area Development overlay (RSL-4.0-PAD) to Small Lot Single Residence-4.0 with a Planned Area Development overlay (RSL-4.0-PAD-PAD). This request will allow for the development of a single residence subdivision.



0 500 1,000
Feet

