

Planning and Zoning Vicinity Map: ZON22-00247

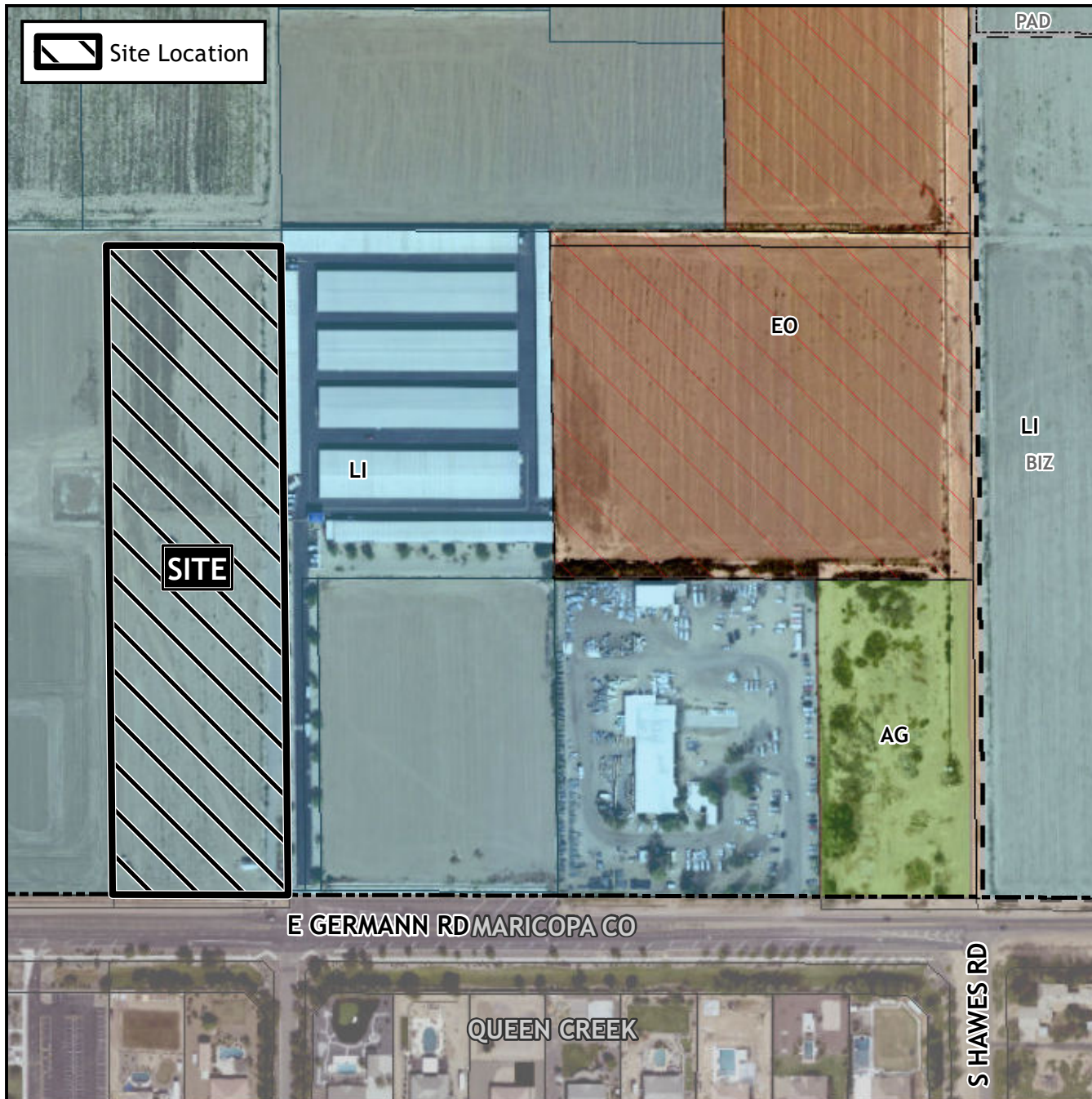

Case Details

CASE:

ZON22-00247

PRE-PLAT : ☐

SITE / ADDRESS:

District 6. Within the 8100 to 8200 blocks of East Germann Road (north side). Located west of Hawes Road on the north side of Germann Road. (10± acres).

REQUEST:

Site Plan Review. This request will allow for an industrial development.

