

Planning and Zoning Vicinity Map: ZON22-00593

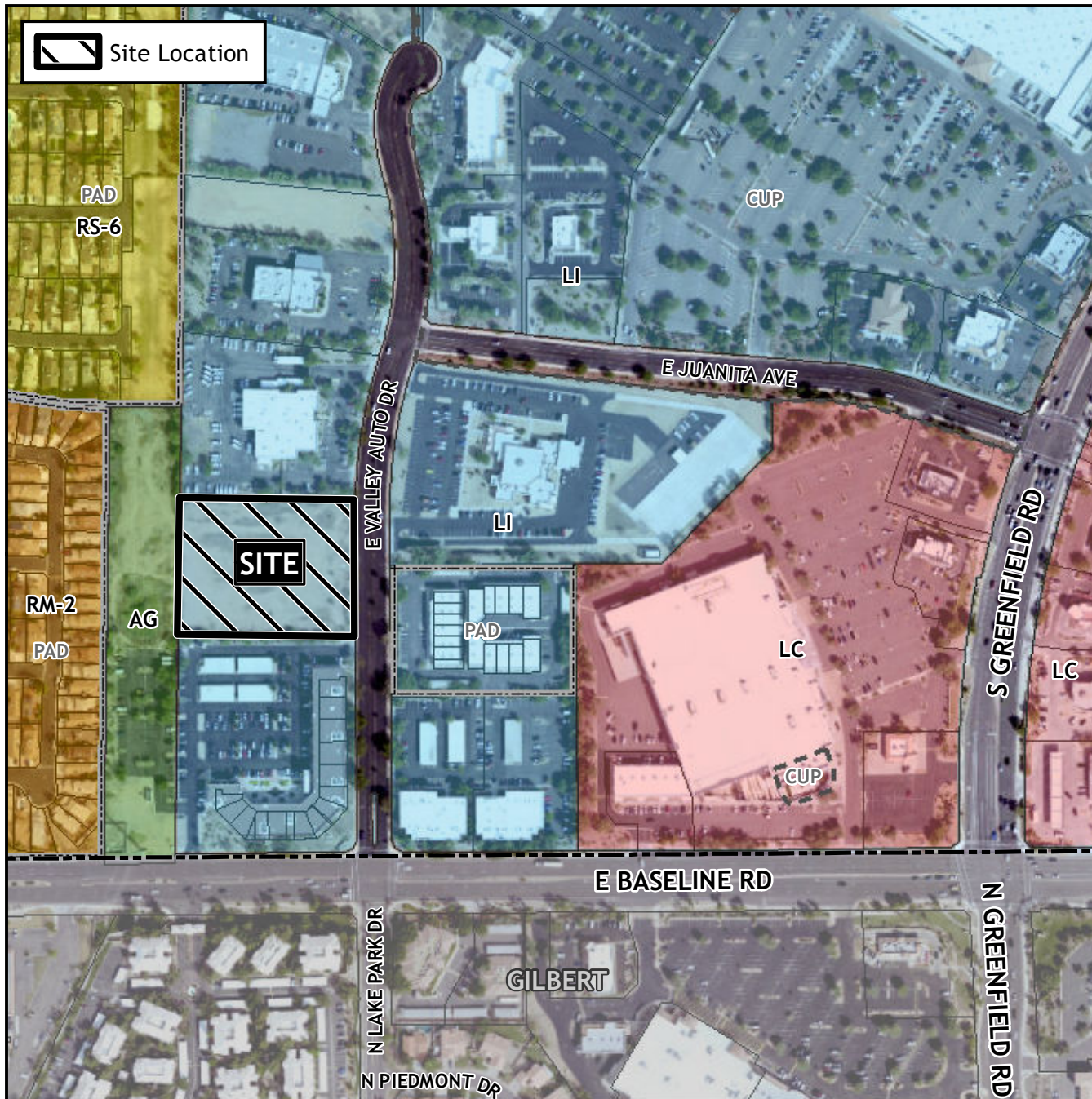

Case Details

CASE:

ZON22-00593

PRE-PLAT : ☐

SITE / ADDRESS:

District 2. Within the 4100 block of East Valley Auto Drive (west side). Located west of Greenfield Road and north of Baseline Road. (2.5± acres).

REQUEST:

Site Plan Review. This request will allow for an industrial warehouse and office development with contractors' storage yards.

