

# Planning and Zoning Vicinity Map: ZON22-00437

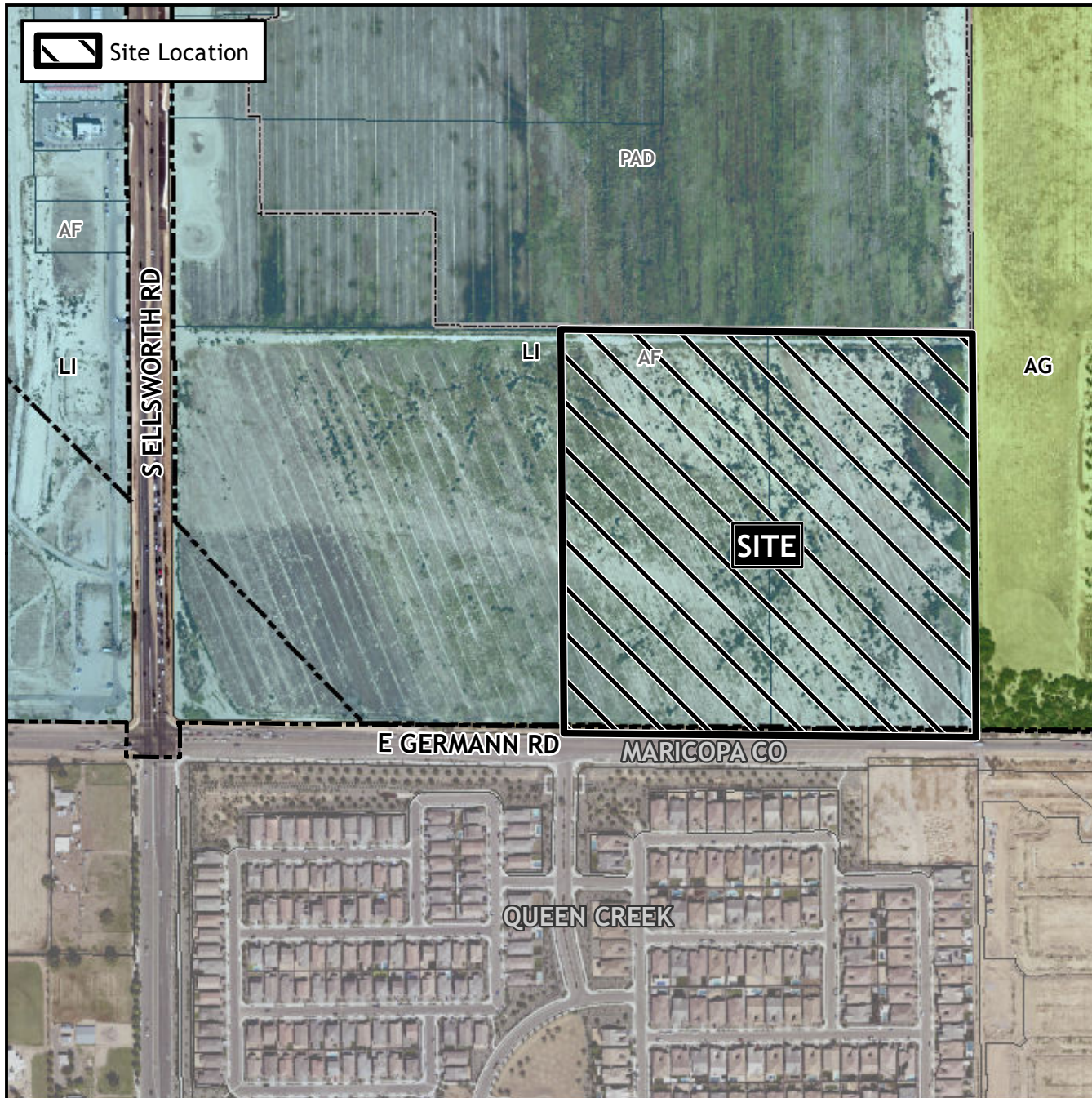

## Case Details

**CASE:**

ZON22-00437

**PRE-PLAT :** ☐

### SITE / ADDRESS:

District 6. Within the 9300 to 9600 blocks of East Germann Road (north side). Located east of Ellsworth Road on the north side of Germann Road (38± acres).

### REQUEST:

Site Plan Review. This request will allow for an industrial warehouse and office development.

