

Planning and Zoning Vicinity Map: ZON22-00436

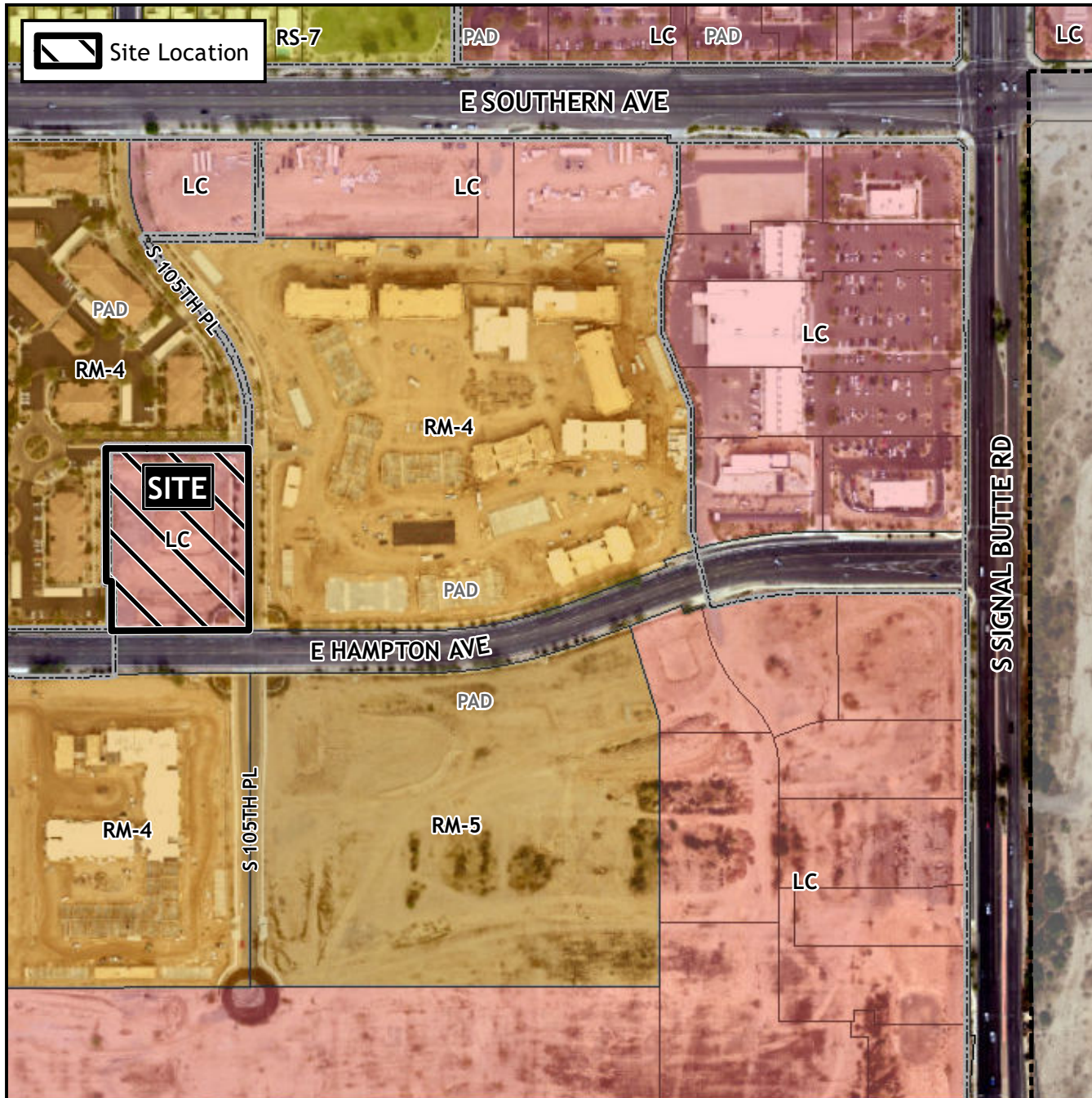

Case Details

CASE:

ZON22-00436

PRE-PLAT : ☒

SITE / ADDRESS:

District 5. Within the 10500 block of East Hampton Avenue (north side) and within the 1300 block of South 105th Place (west side). Located west of Signal Butte Road and south of Southern Avenue (2± acres).

REQUEST:

Rezone from Limited Commercial with a Planned Area Development Overlay (LC-PAD) to Multiple Residence 3 with a Planned Area Development Overlay (RM-3-PAD-PAD) and Site Plan Review. This request will allow for a multiple residence development.

