

# Planning and Zoning Vicinity Map: ZON22-00293

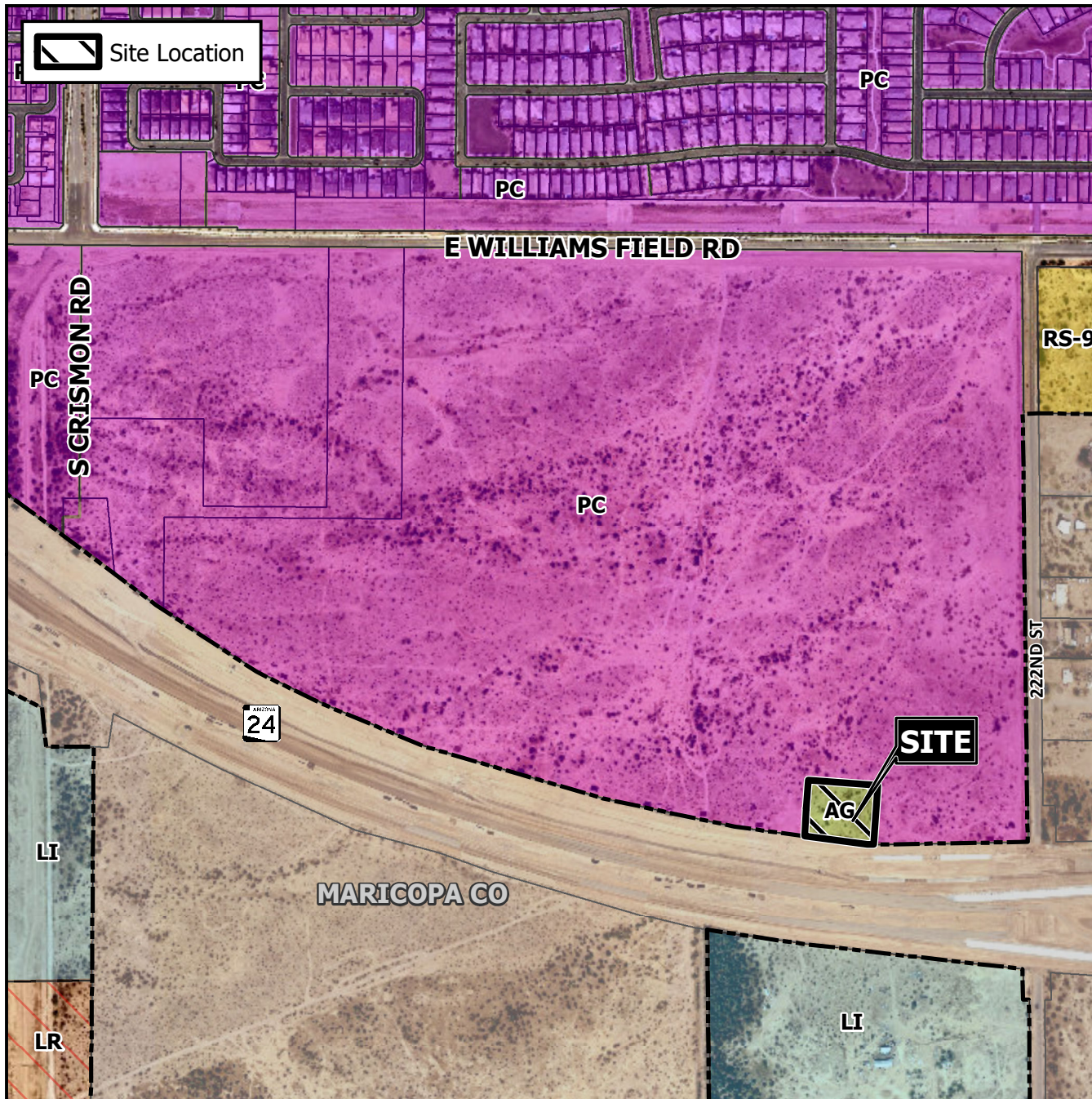

## Case Details

**CASE:**

ZON22-00293

**PRE-PLAT :** ☐

### SITE / ADDRESS:

District 6. Within the 10100 to 10600 blocks of East Williams Field Road (south side) and within the 6100 to 6400 block of South 222nd Street (west side). Located east of Crismon Road on the south side of Williams Field Road. (1.5± acres)

### REQUEST:

Major Modification to Development Unit Plan 2 of Avalon Crossing. This request will allow for a single residence development.

