

Planning and Zoning Vicinity Map: ZON22-00388

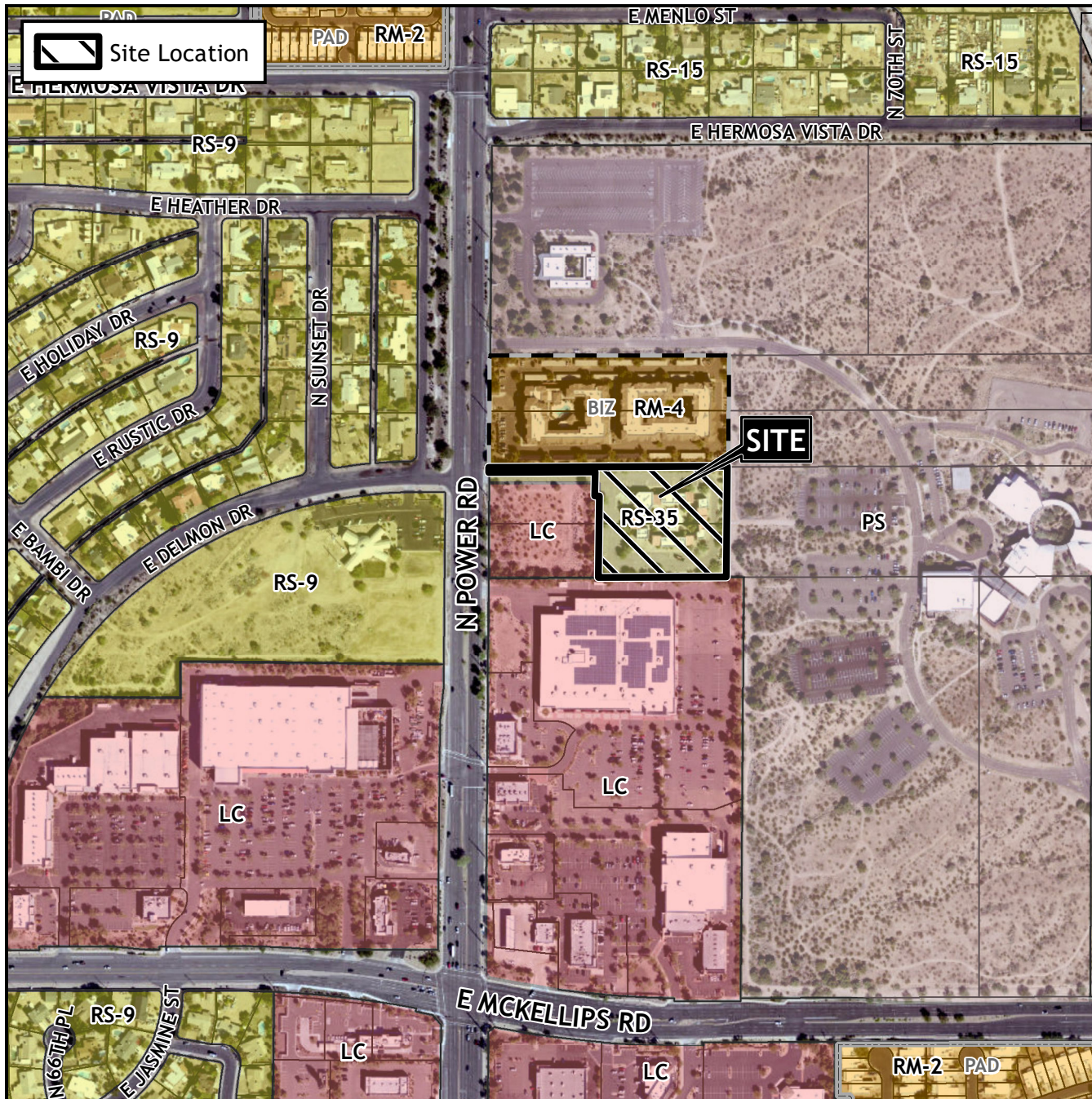

Case Details

CASE:

ZON22-00388

PRE-PLAT : ☐

SITE / ADDRESS:

District 5. Within the 2100 block of North Power Road (east side). Located north of McKellips Road on the east side of Power Road. (3± acres).

REQUEST:

Rezone from Residential 35 (RS-35) to Limited Commercial (LC) and Special Use Permit (SUP). This request will allow for a dog training and boarding facility.

