

Design Review Vicinity Map: DRB22-00534

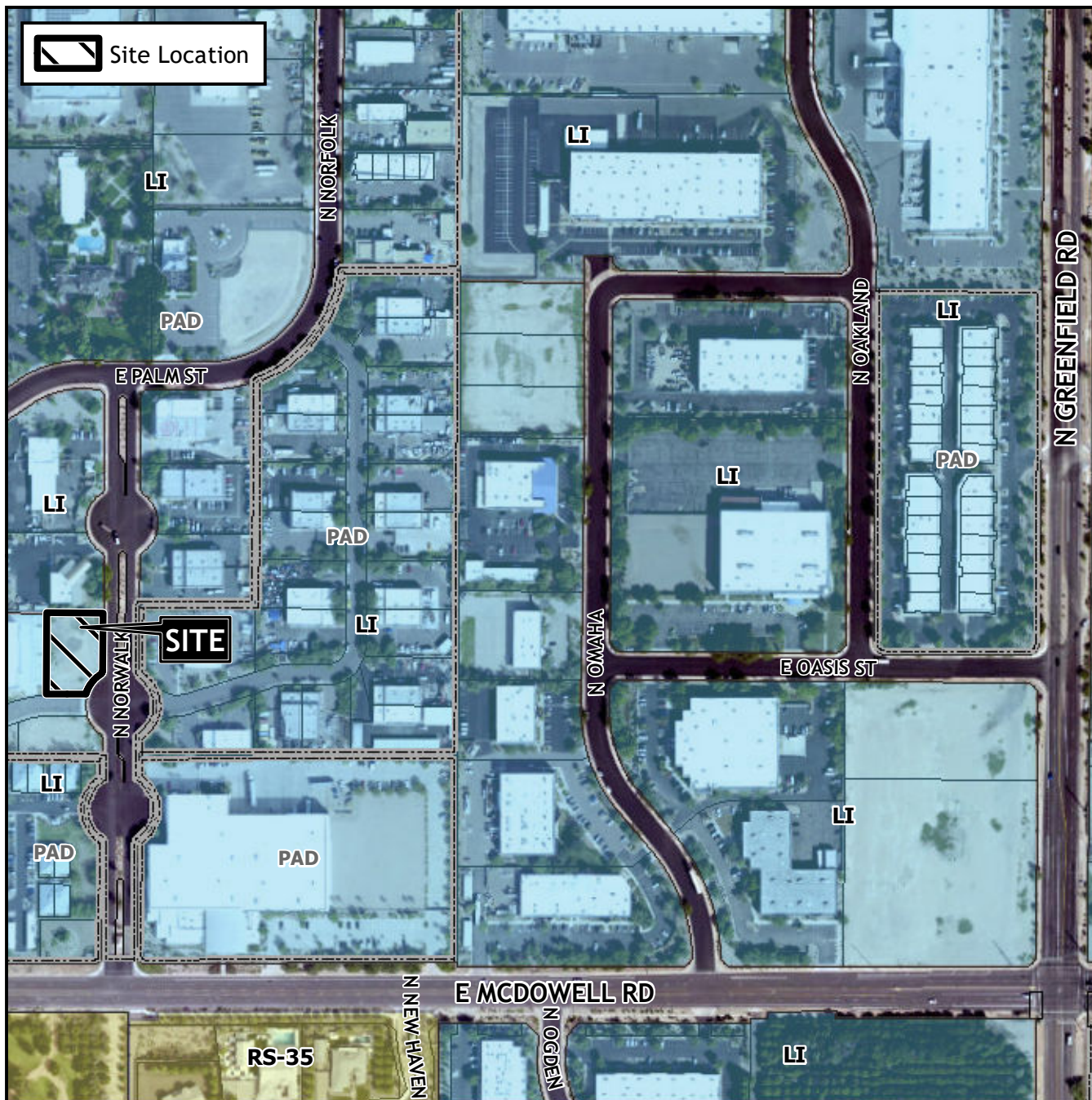

Case Details

Case:

DRB22-00534

Site / Address:

District 1. Within the 3900 Block of East Oasis Circle (north side), and within the 2800 Block of North Norwalk (west side). Located north of McDowell Road and west of Greenfield Road (0.45± acres).

Request:

Design Review for an industrial development.

