

EAST CAPACITY AVENUE

SOUTH HAWES ROAD

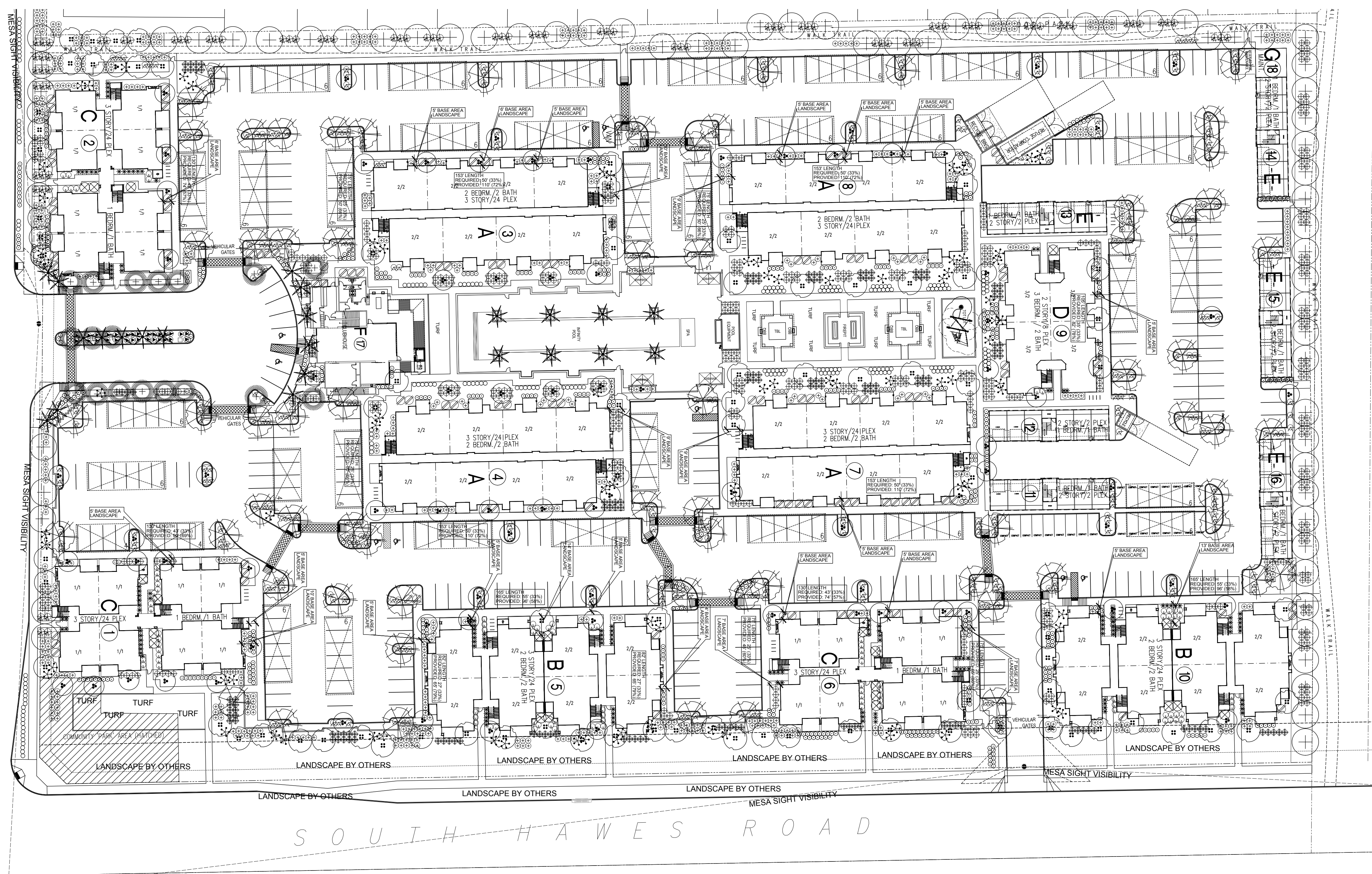

LANDSCAPE LEGEND

- | | | | | | | | |
|--|---|--|---|--|---|--|---|
| | ULMUS PARVIFOLIA
CHINESE ELM
24" BOX(75) | | TECOMA 'ORANGE JUBILEE'
ORANGE JUBILEE
5 GALLON (116) | | DASYLIIRON WHEELERII
DESERT SPOON
5 GALLON (158) | | MEXICAN BEACH PEBBLE
DECOMPOSED GRANITE
3" DEPTH IN ALL AREAS NOTED |
| | QUERCUS VIRGINIANA
LIVE OAK
24" BOX. (70) | | MUHLENBERGIA RIGENS
DEER GRASS
5 GALLON (550) | | LANTANA MONTEVIDENSIS
'GOLD MOUND'
1 GALLON (556) | | 6" EXTRUDED CURB
CONCRETE HEADER
SEE DETAIL |
| | PHOENIX DACTYLIFERA
DATE PALM
18" T.F. MATCHING, DIAMOND CUT (23) | | CAESALPINIA MEXICANA
MEXICAN BIRD OF PARADISE
5 GALLON (87) | | LANTANA MONTEVIDENSIS
TRAILING PURPLE
1 GALLON (217) | | SHADE PLANTS:
PEDILANTHUS SP.
LADY SLIPPER
1 GALLON (138) |
| | OLEA EUROPEA WILSONII
WILSON OLIVE
48" BOX (18) | | LEUCOPHYLLUM FRUTESCENS
'GREEN CLOUD'
5 GALLON (89) | | MID-IRON
Turf XX SQ.FT (VERIFY)
SOD | | CYCUS REVOLUTA
SAGO PALM
15 GALLON (22) |
| | CHILTAPA TASHKENTIS
CHITALPA
36" BOX (89) | | RUELLIA PENINSULARIS
BAJA RUELLIA
5 GALLON (303) | | 1/2" SCREENED SADDLEBACK BROWN
DECOMPOSED GRANITE
2" DEPTH IN ALL LANDSCAPE AREAS | | TRACHEOSPERMUM ASIATICUM
ASIATIC JASMINE
5 GALLON (71) |
| | SOPHORA SECUNDIFLORA
TEXAS MOUNTAIN LAUREL
24" BOX (83) | | HESPERALOE PARVIFLORA
RED YUCCA
5 GALLON (435) | | AGAVE P. 'TRUNCATA'
TRUNCATA AGAVE
15 GALLON (MATCHING) (29) | | |

NORTH PROPERTY LINE:

535' LINEAR FEET
TREES REQUIRED: 21 TREES (11-24" BOX)
TREES PROVIDED: 26 TREES (26-24" BOX)
SHRUBS REQUIRED: 84 SHRUBS
SHRUBS PROVIDED: 92 SHRUBS

LANDSCAPE COVERAGE:
LANDSCAPE AREA: 109,782 SQ.FT.
LANDSCAPE COVERAGE: 68,064 SQ.FT. (62%)

SOUTH PROPERTY LINE:

535' LINEAR FEET
TREES REQUIRED: 21 TREES (11-24" BOX)
TREES PROVIDED: 24 TREES (24-24" BOX)
SHRUBS REQUIRED: 126 SHRUBS
SHRUBS PROVIDED: 136 SHRUBS

TREES PER BLDG. WALL
ENTIRE SITE BUILD. PERIMETER: 5,725 L.F.
TREES REQUIRED: 5725 / 50' =115 TREES
TREES PROVIDED: 121 TREES

WEST PROPERTY LINE:

915' LINEAR FEET
TREES REQUIRED: 37 TREES (19-24" BOX)
TREES PROVIDED: 38 TREES (38-24" BOX)
SHRUBS REQUIRED: 148 SHRUBS
SHRUBS PROVIDED: 163 SHRUBS

EAST PROPERTY LINE:

915' LINEAR FEET
TREES REQUIRED: 37 TREES (37-24" BOX)
TREES PROVIDED: 37 TREES (37-24" BOX)
SHRUBS REQUIRED: 222 SHRUBS
SHRUBS PROVIDED: 224 SHRUBS

LANDSCAPE PLAN

SCALE 1" = 40'

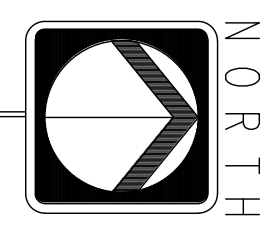

CITY OF MESA
LANDSCAPE NOTES

- ALL LANDSCAPE AREAS TO RECEIVE 2" LAYER DECOMPOSED GRANITE
- ALL LANDSCAPE AREA TO BE WATERED BY UNDERGROUND AUTOMATIC IRRIGATION SYSTEM.
- THE HEIGHTS AND CALIPERS SHALL COMPLY WITH 'ARIZONIA NURSERY ASSOCIATION SPECIFICATIONS' FOR THAT SIZE AND TYPE OF TREE.
- REQUIRED TREES SHALL BE PROVIDED IN EQUAL NUMBERS OF 15 GALLON SIZE AND 24" BOX SIZE OR LARGER.
- REQUIRED SHRUBS SHALL HAVE A MATURE GROWTH HEIGHT OF 18" AT LEAST 50% OF REQUIRE SHRUBS SHALL BE 5 GALLON SIZE.
- PLANT MATERIAL SHALL BE CALCULATED BASED ON A LINEAR MODULE OF 25 FEET. TREES AND SHRUBS MAY BE CLUSTERED.

ARTERIAL STREET:

(2) TREES AND (6) SHRUBS PER 25' OF STREET FRONTAGE

MAJOR, MIDSECTION COLLECTOR STREET:

(2) TREES AND (6) SHRUBS PER 25' OF STREET FRONTAGE

COLLECTOR/INDUSTRIAL/COMMERICAL STREET:

(1) TREES AND (4) SHRUBS PER 25' OF STREET FRONTAGE

PUBLIC OR PRIVATE LOCAL STREET:

(1) TREES AND (4) SHRUBS PER 25' OF STREET FRONTAGE

7. PLANT MATERIAL SIZES REQUIRED:

TREES: (TOTAL REQUIRED TREES:)

25% SHALL BE 36" BOX OR LARGER
50% SHALL BE 24" BOX OR LARGER
NO TREES LESS THAN 15 GALLON

SHRUBS: (TOTAL REQUIRED SHRUBS:)

50% SHALL BE 5 GALLON OR LARGER.
NO SHRUBS LESS THAN 1 GALLON

8. 1 TREES AND 3 SHRUBS FOR EVERY 15' PARKING ISLAND. PARKING SHALL BE INSTALLED @ EACH END OF ROW OF STALLS AND IN BETWEEN FOR MAXIMUM OF EIGHT CONTIGUOUS PARKING SPACES

9. FOUNDATION LANDSCAPING: LANDSCAPING TO A MINIMUM HEIGHT OF 18" IS REQUIRED IMMEDIATELY ADJACENT TO, OR PROVIDED IN PLANTER AREAS ADJACENT TO BUILDING, WHICH HAVE FRONTAGE ON A PUBLIC STREET. PLANTING AREAS MUST BE A MIN. OF 5' WIDE AND A MIN. OF 50% PLANT COVERAGE.

10. THE BACKFLOW PREVENTION ASSEMBLY SHALL BE TESTED AND APPROVED BY A CERTIFIED TECHNICIAN DESIGNATED IN THE CURRENT CITY OF MESA LIST THE APPROVED INSPECTORS PRIOR TO THE REQUEST FOR FINAL INSPECTION".

11. THE REQUIRED BACKFLOW PREVENTION ASSEMBLY SHALL BE MANUFACTURER AND MODEL NUMBER DESIGNATED IN THE CURRENT CITY OF MESA LIST OF APPROVED BACKFLOW PREVENTION ASSEMBLIES".

12. ALL WORK WILL BE DONE UNDER SEPARATE PERMIT FOR SIGNS".

13. ALL LANDSCAPING INSTALLED WITH THIS PROJECT TO BE MAINTAINED BY OWNERS ASSOC. OR OWNERS ASSOCIATION OF COMMERCIAL SUBDIVISION OR MANAGEMENT COMPANY IF COMMERCIAL RENTALS

14. THAT ALL TREES AND SHRUBS LOCATED IN LINE-OF-SIGHT WILL BE MAINTAINED TO A CLEAR AREA BETWEEN OF 3' TO 7'

15. RIP-RAP MUST BE ON NATURAL MATERIALS MATCHING D.G COLORS CONCRETE OR GUNITE MUST BE COLORED TO MATCH D.G. COLOR

16. TREES SHALL BE PLANTED @ LEAST 20' AWAY FROM ANY STREET LIGHT POLE OR LOCATION. SHRUBS SHALL BE PLANTED @ LEAST 7' FEET AWAY FROM ANY STREET LIGHT POLE OR LCC.

17. 10% OF TOTAL TREES IN PARKING SHALL BE 36" BOX OR LARGER.

VISIBILITY TRIANGLE INFO:

VISIBILITY TRIANGLES ARE BASED ON CITY OF MESA PUBLIC STREET ACCESS GUIDELINES DATED FEB. 15, 2005.

STREET SPEED: 45 MPH
STREET CROSS SECTION 4LU
FIGURE 2.3 (50MPH DESIGN SPEED) SD=625'

ADDITIONAL NOTES:

THIS LANDSCAPE IS TO BE MAINTAINED ON A WEEKLY BASIS USING A NATURAL MAINTENANCE PROGRAM AND SHALL BE MAINTAINED IN ACCORDANCE WITH THE BEST MANAGEMENT PRACTICE OF THE LANDSCAPE INDUSTRY.

ALL TREES AND SHRUBS LOCATED IN THE LIGN OF SIGHT WILL BE MAINTAINED FOR A CLEAR AREA BETWEEN 3' TO 7'. THE LIGN OF SITE IS OUT OF THE SCOPE OF WORK ON THIS PROJECT.

ALL LANDSCAPE AREAS WILL BE MAINTAINED BY THIS OWNER OR LESSEE IN ACCORDANCE WITH THESE APPROVED PLANS

REQUIRED LANDSCAPE AREAS SHALL BE FREE FROM EN-CROACHMENT BY ANY USE, STRUCTURE, VEHICLE OR FEATURE NOT PART OF THE LANDSCAPE DESIGN.

T.J. McQUEEN & ASSOCIATES, INC.

LANDSCAPE ARCHITECTURE
URBAN DESIGN
SITE PLANNING

10450 N. 74th Street , Suite 120
Scottsdale, Arizona 85258
P.(602)265-0320

EMAIL: timmqueen@tjmla.net

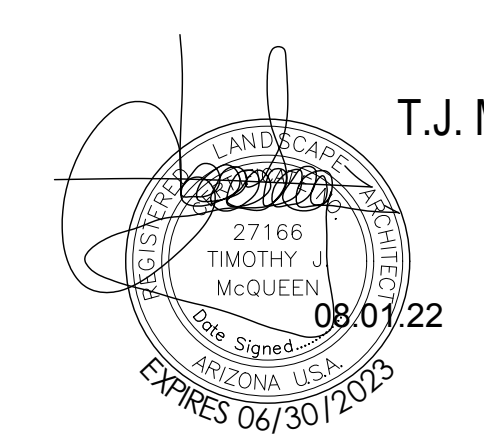

HAWES CROSSING APARTMENTS

HAWES ROAD AND

MESA, ARIZONA

DRAWN BY: AM
DATE: 08.01.22
REVISIONS:

LANDSCAPE
La.01
LANDSCAPE PLAN

ERIC MILLER • ARCHITECT
3620 WYOMING BLVD. NE, SUITE 213
ALBUQUERQUE, NM 87111
(505) 764-8650