

## Board of Adjustment Vicinity Map: BOA22-00570

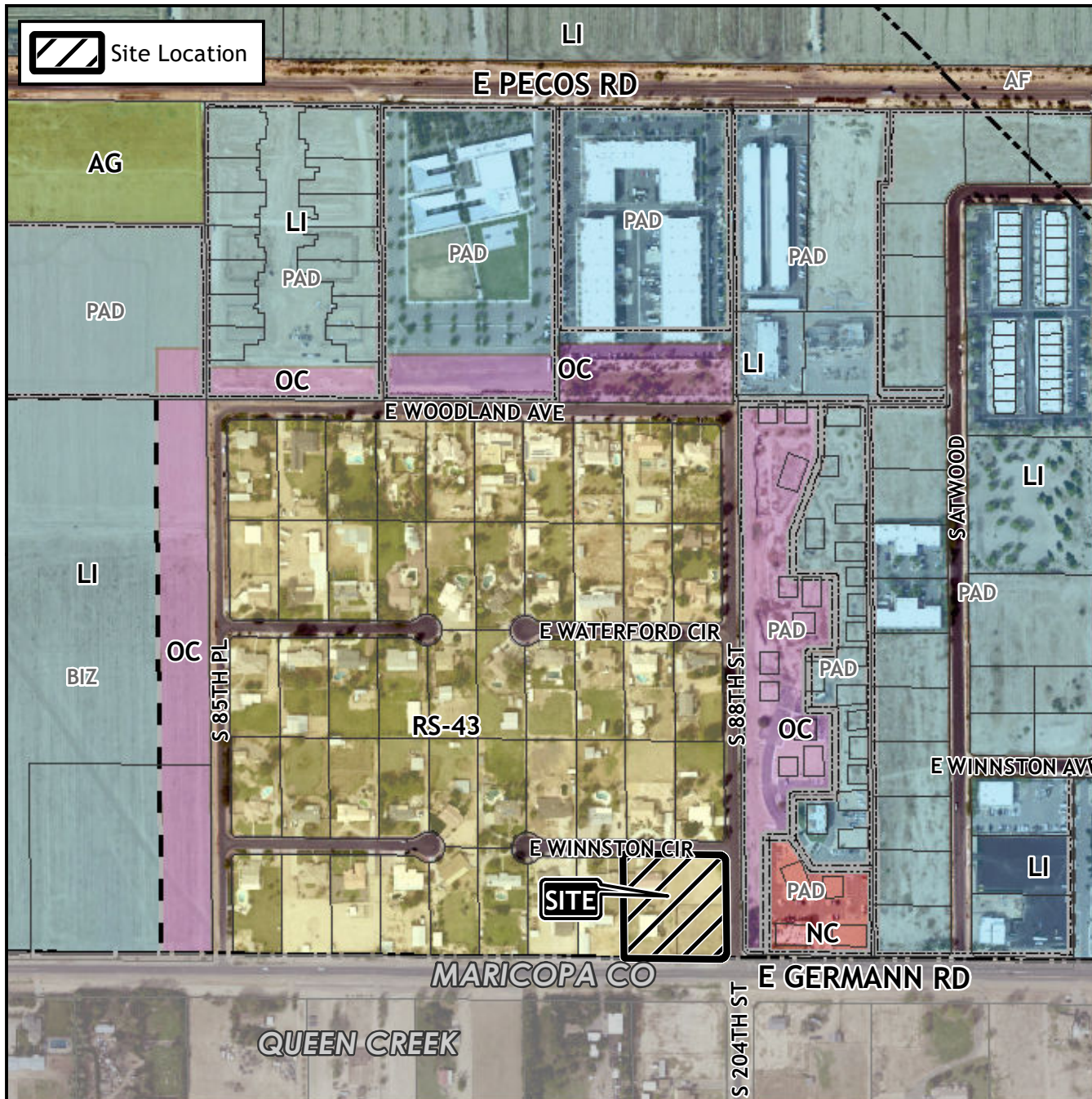

## Case Details

### Case:

BOA22-00570

### Site / Address:

District 6. 8747 East Winnston Circle.

### Request:

Requesting a Special Use Permit (SUP) to allow the area of a detached accessory building to exceed the maximum roof area of a dwelling; and, a Variance to allow the same detached accessory building to encroach into the required rear yard in the Single Residence-43 (RS-43) Zoning District.



0 300 600  
Feet

