

Board of Adjustment Vicinity Map: BOA22-00478

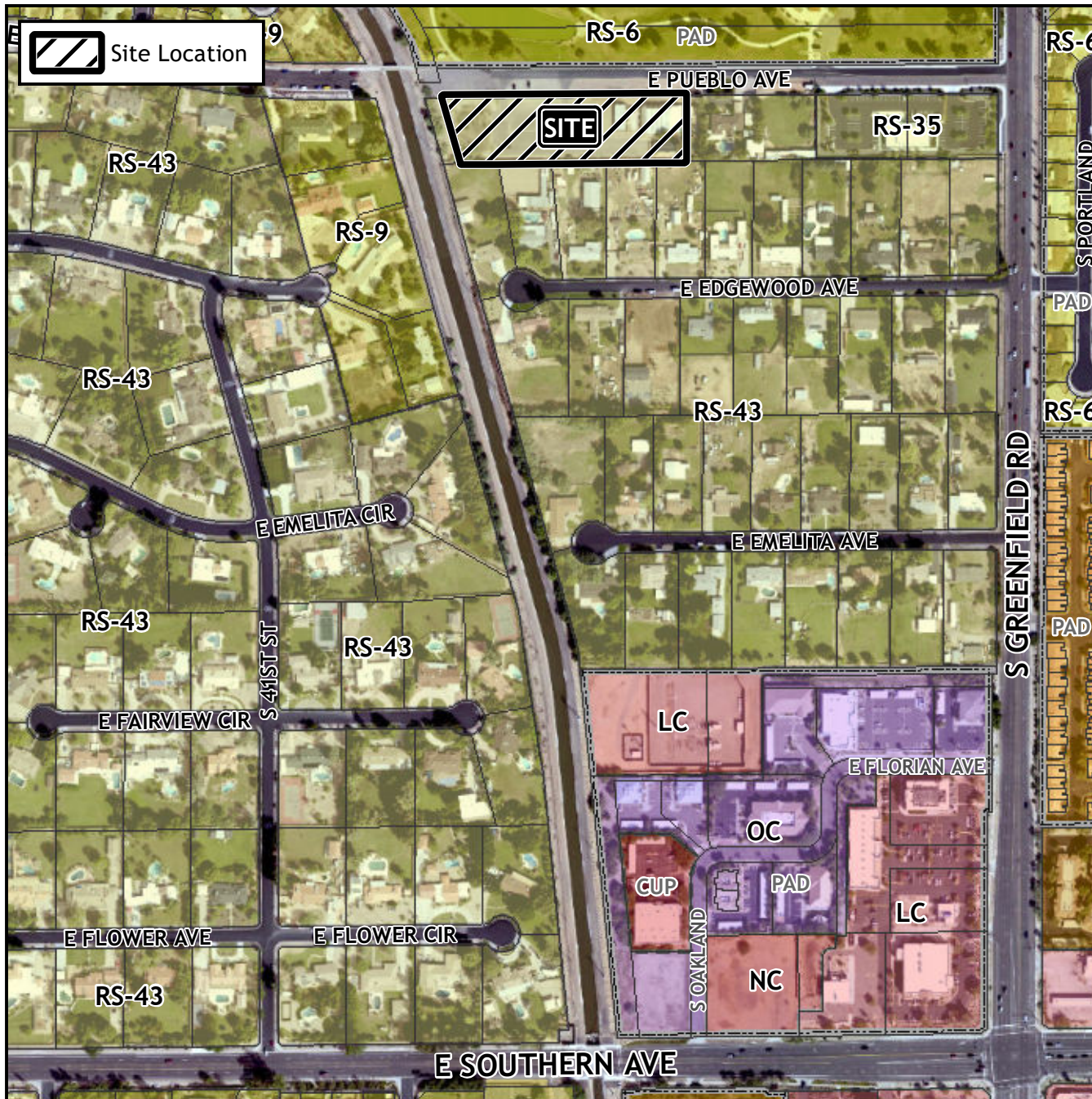

Case Details

Case:

BOA22-00478

Site / Address:

District 2. 4151 East Pueblo Avenue.
Located west of Greenfield Road and
north of Southern Avenue.

Request:

Requesting a Substantial Conformance
Improvement Permit (SCIP) to allow
deviations from certain development
standards for the redevelopment of an
existing place of worship in the Single-
Residence-43 (RS-43) Zoning District.



0 150 300
Feet

