

Planning and Zoning Vicinity Map: ZON22-00658

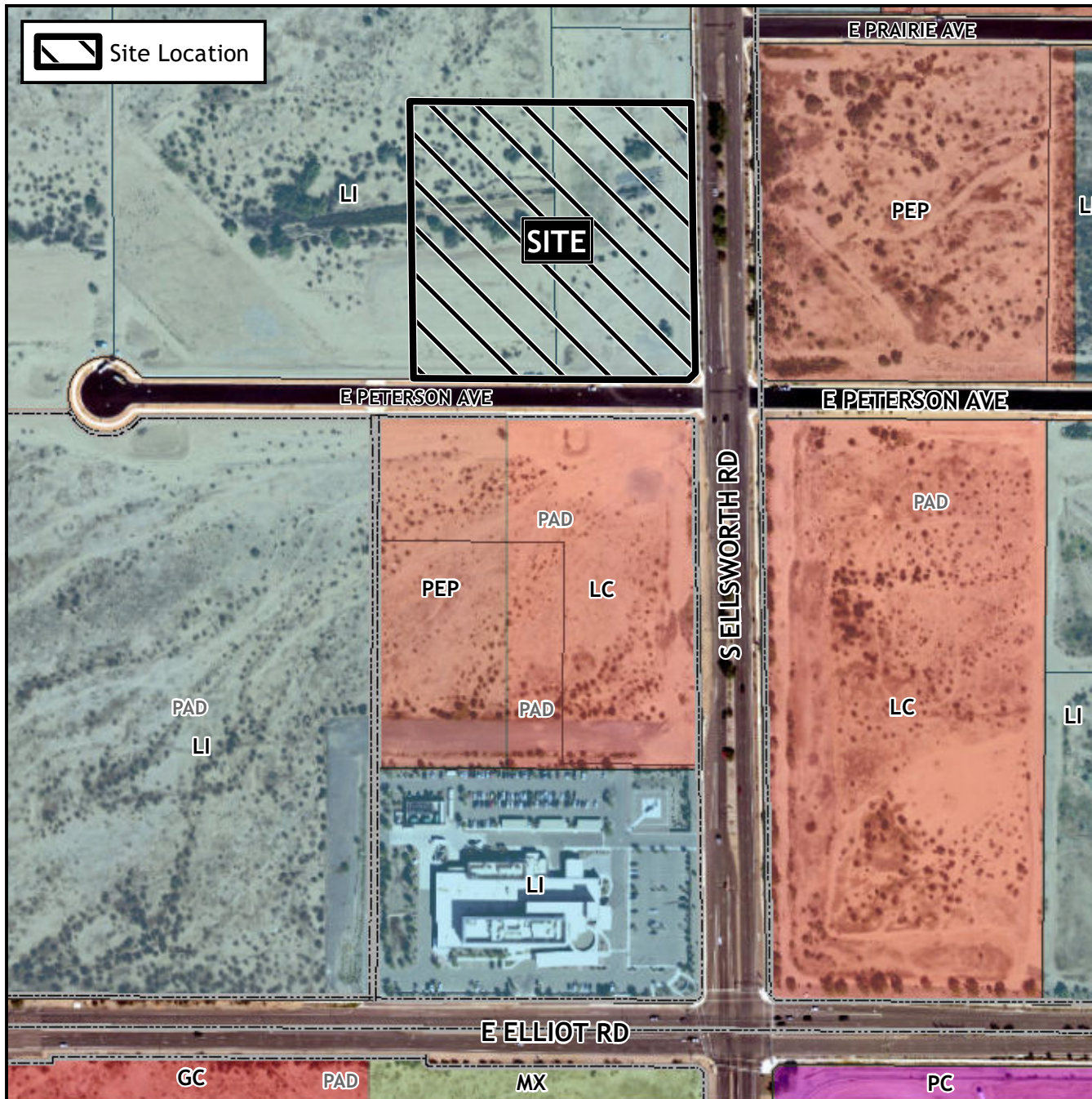

Case Details

CASE:

ZON22-00658

PRE-PLAT : ☐

SITE / ADDRESS:

District 6. Within the 3200 to 3400 blocks of South Ellsworth Road (west side) and within the 9000 to 9200 blocks of East Peterson Avenue (north side). Located north of Elliot Road on the west side of Ellsworth Road (8.1± acres).

REQUEST:

Site Plan Review. This request will allow for a hospital.

