

Planning and Zoning Vicinity Map: ZON22-00162

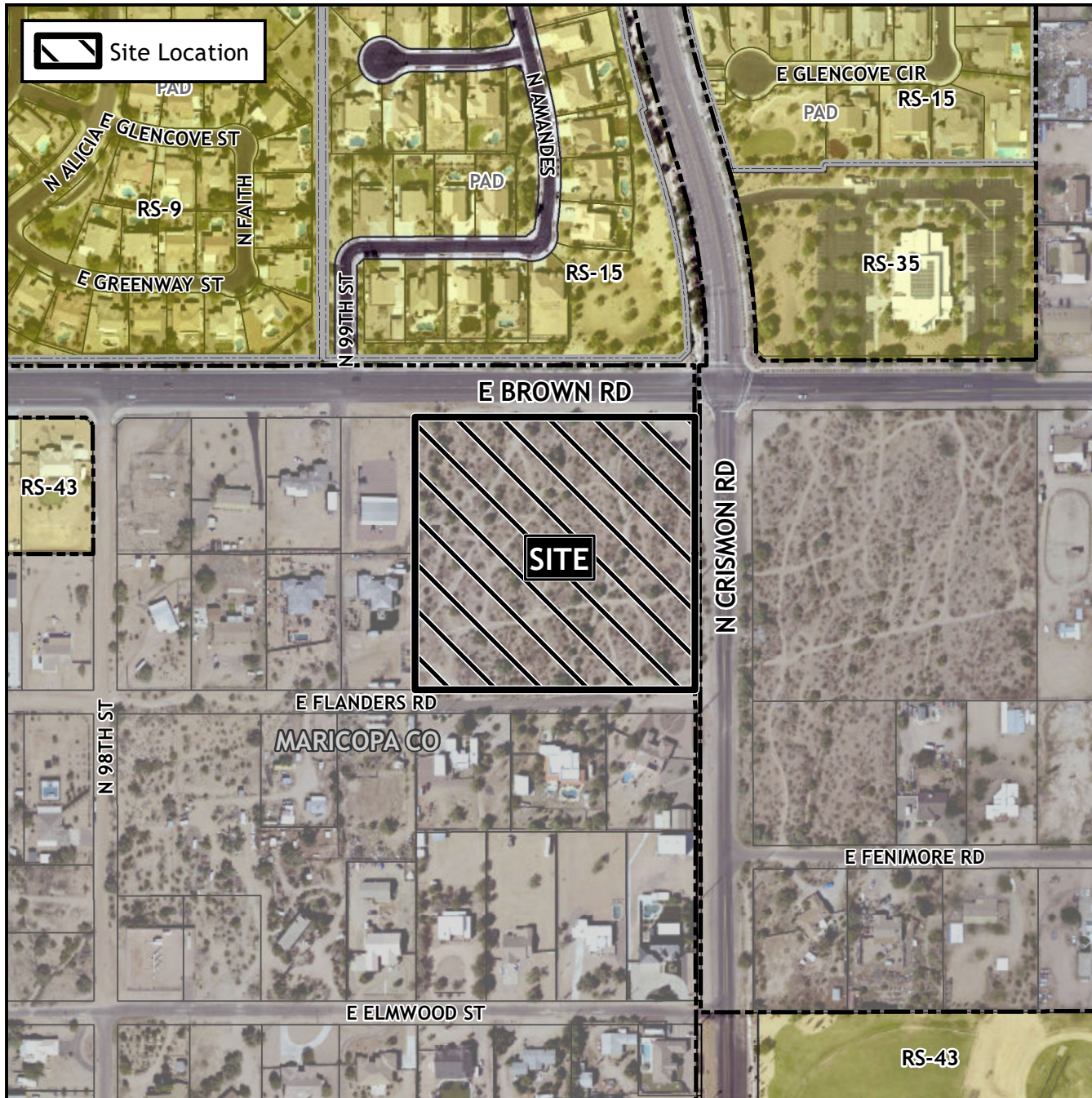

Case Details

CASE:

ZON22-00162

PRE-PLAT : ☒

SITE / ADDRESS:

District 5. Within the 9900 to 10000 blocks of East Brown Road (south side) and within the 1000 to 1200 blocks of North Crismon Road (west side). Located south of Brown Road and on the west side of Crismon Road. (±8 acres)

REQUEST:

Rezone from Agricultural (AG) to Single Residence 15 with a Planned Area Development overlay (RS-15-PAD) and Site Plan Review. This request will allow for a single residence development.



0 250 500
Feet

