

# Planning and Zoning Vicinity Map: ZON22-00292

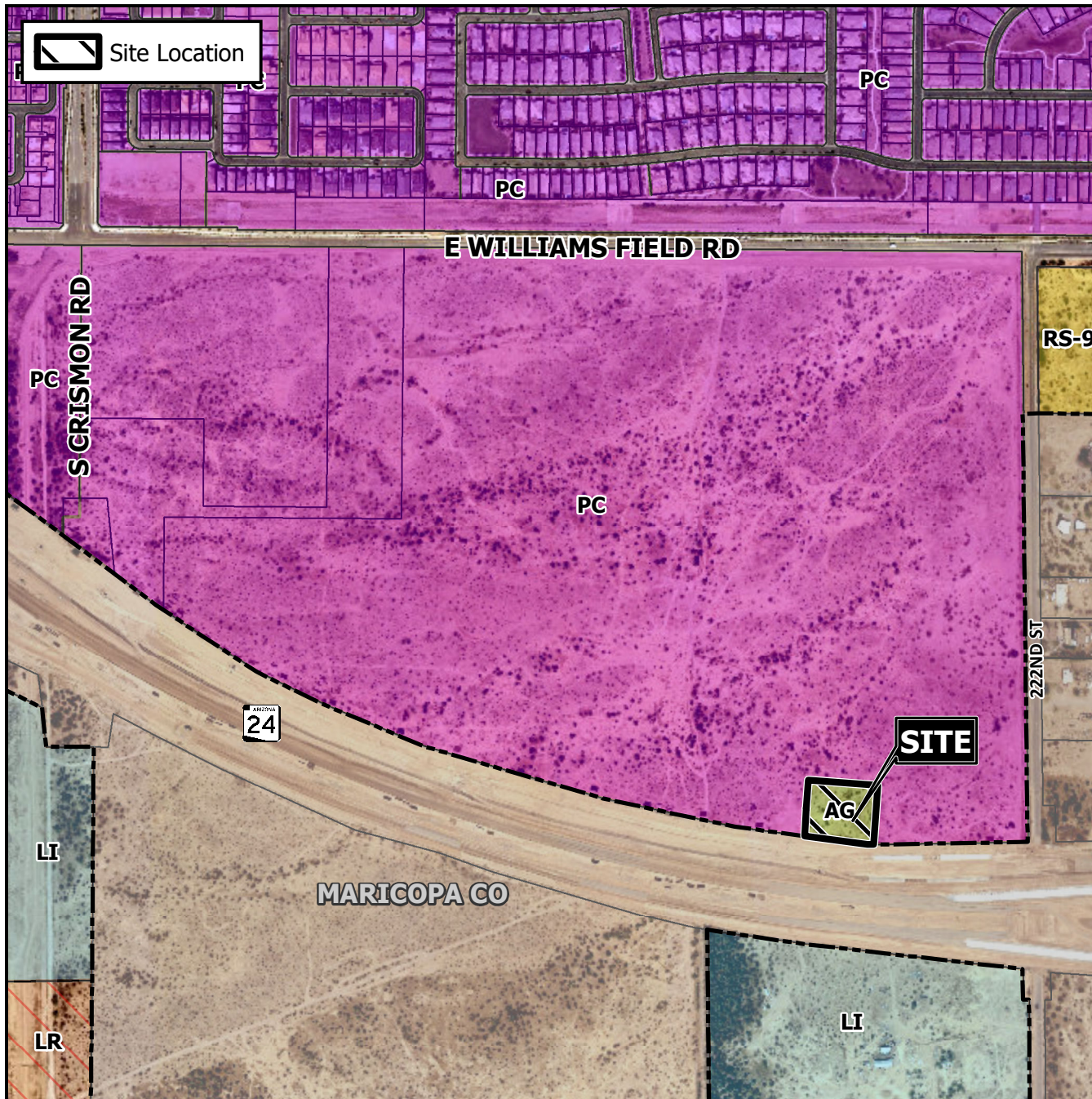

## Case Details

### CASE:

ZON22-00292

PRE-PLAT : ☒

### SITE / ADDRESS:

District 6. Within the 10100 to 10600 blocks of East Williams Field Road (south side) and within the 6000 to 6400 block of South 222nd Street (west side). Located east of Crismon Road on the south side of Williams Field Road. (±1.5 acres)

### REQUEST:

Preliminary Plat

