

Planning and Zoning Vicinity Map: ZON22-00338

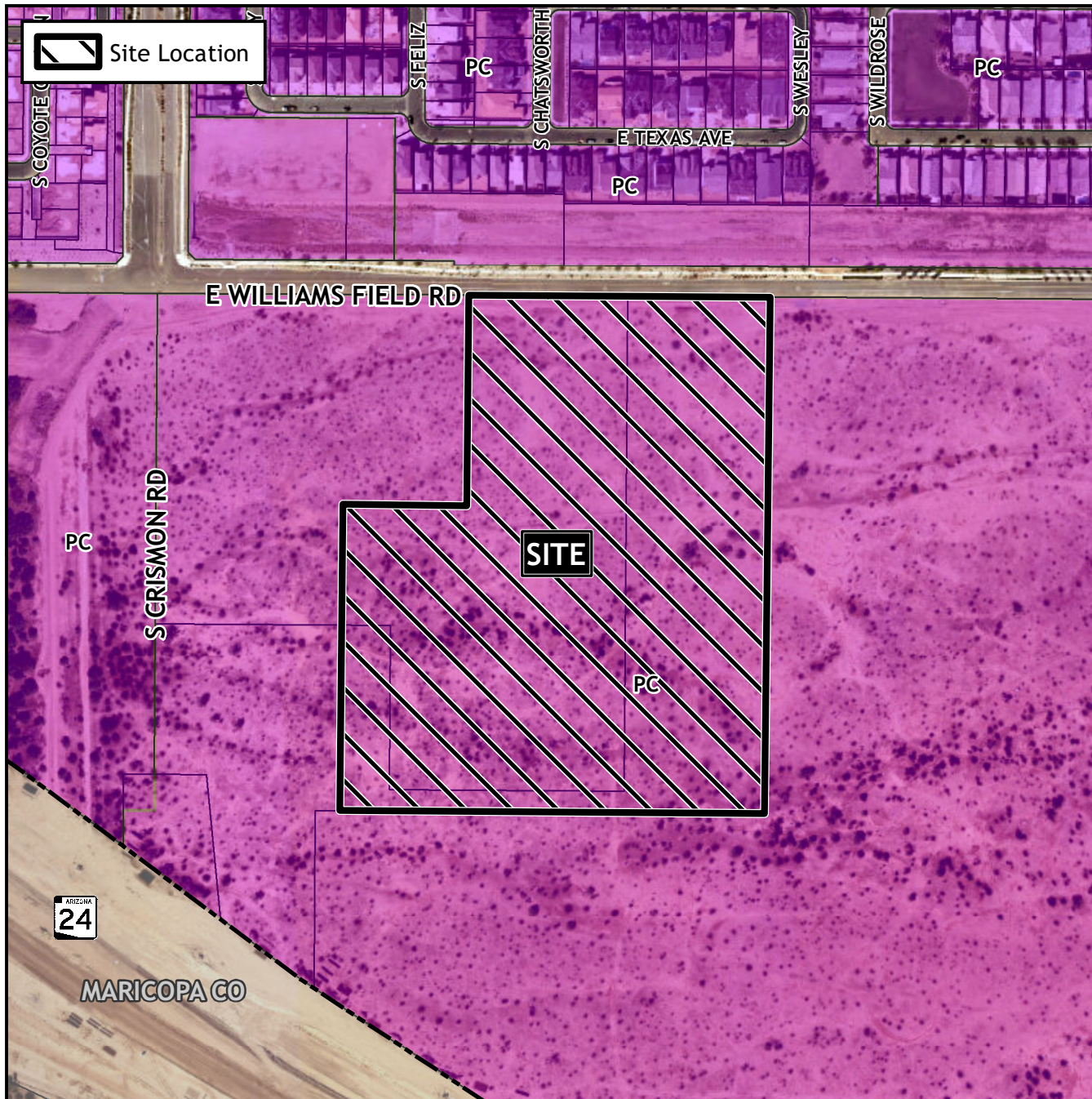

Case Details

CASE:

ZON22-00338

PRE-PLAT : ☐

SITE / ADDRESS:

District 6. Within the 10120 to 10200 blocks of East Williams Field Road (south side). Located east of Crismon Road on the south side of Williams Field Road. (20± acres).

REQUEST:

Special Use Permit and Site Plan Review. This request will allow for the development of a multiple residence project.

