

WING TITLE
BUILDING ELEVATIONS -
SOUTH COLORED

WING NO.
A3-02

006766

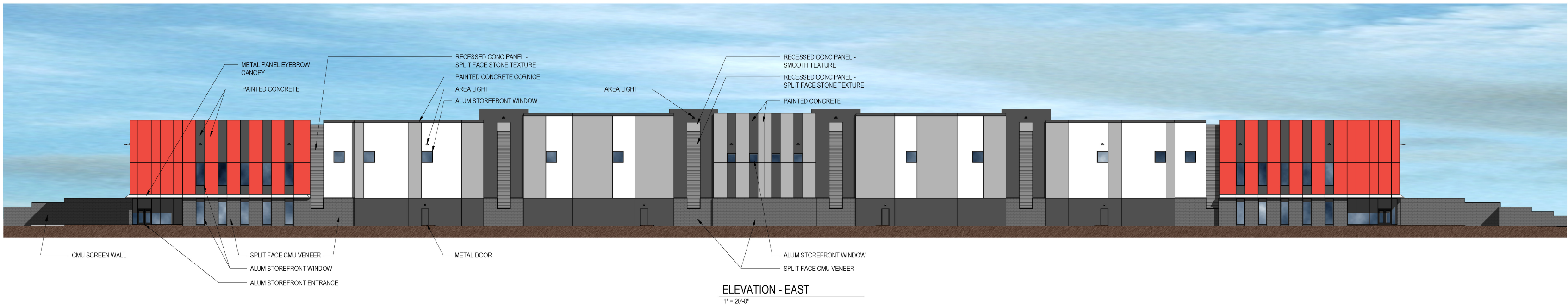

ELEVATION - EAST
1" = 20'-0"

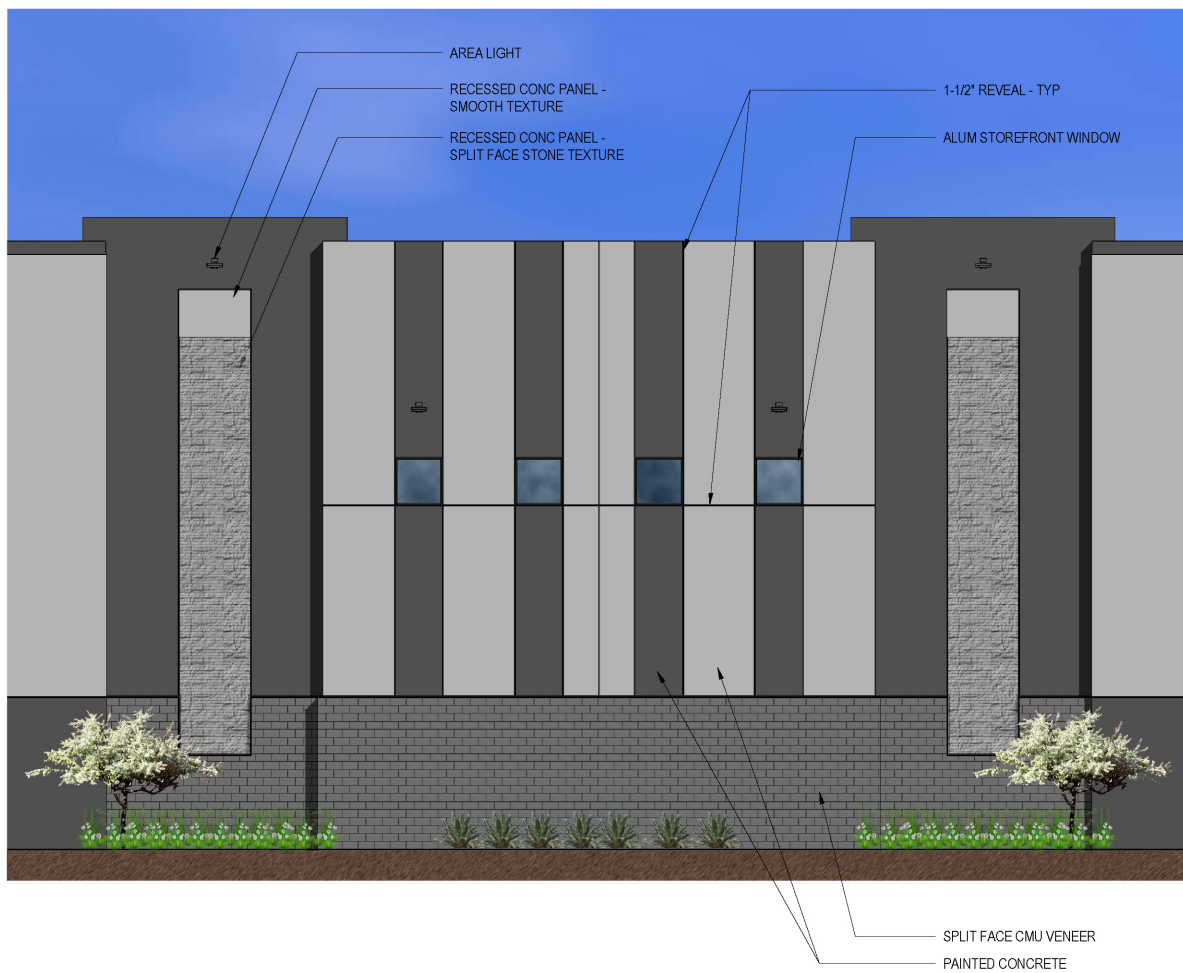

ELEVATION DETAIL - WEST
1/8" = 1'-0"



ELEVATION DETAIL - WEST
1/8" = 1'-0"

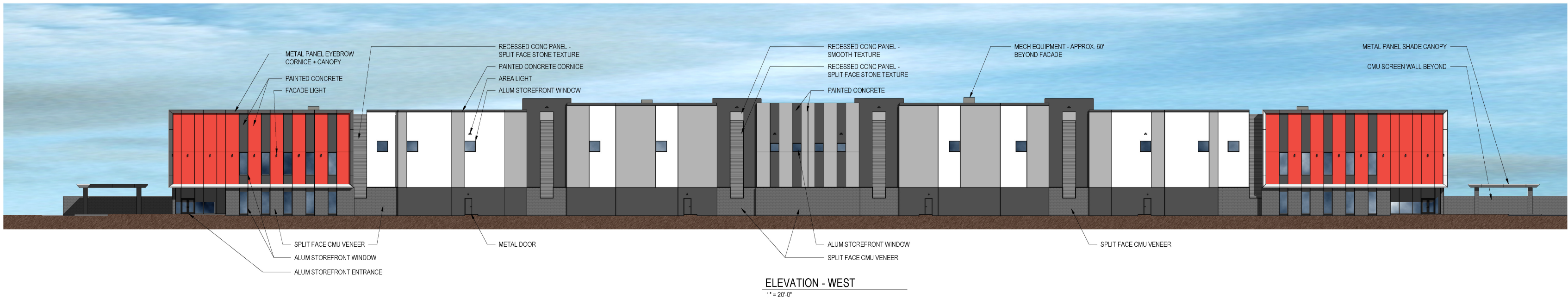

ELEVATION - WEST
1" = 20'-0"

CLAYCO
THE ART & SCIENCE OF BUILDING
2109 INNERBELT BUSINESS CENTER DRIVE
ST. LOUIS, MISSOURI 63114
PH 314.429.5100 FX 314.429.3137

Lamar Johnson
Collaborative
2109 INNERBELT BUSINESS CENTER DRIVE
ST. LOUIS, MISSOURI 63114
PH 314.429.1010



CRG INTEGRATED
REAL ESTATE
SOLUTIONS

CRG CUBES AT MESA BLDG D
E PECOS RD & S SCRIPSON RD, MESA, AZ 85212

DRAWING ISSUE	
DESCRIPTION	DATE
DESIGN REVIEW	04/25/2022
DESIGN REVIEW - REV. 1	05/31/2022

DRAWING TITLE
BUILDING ELEVATIONS
WEST + EAST - COLORED
DRAWING NO.
A3-01
Job # 006766



CLAYCO
THE ART & SCIENCE OF BUILDING
2199 INNERBELT BUSINESS CENTER DRIVE
ST. LOUIS, MISSOURI 63114
Ph 314.429.3100 Fx 314.429.3137

Lamar Johnson
Collaborative 

2199 INNERBELT BUSINESS CENTER DRIVE
ST. LOUIS, MISSOURI 63114
Ph 314.429.1010



CRG | INTEGRATED
REAL ESTATE
SOLUTIONS

CRG CUBES AT MESA BLDG D
E PECOS RD & S SCRIPSON RD | MESA, AZ 85212

[illegible]

WING TITLE
ENLARGED ELEVATION
DETAILS - COLORED

WING NO.
A3-04

006766
