

## Design Review Vicinity Map: DRB22-00416

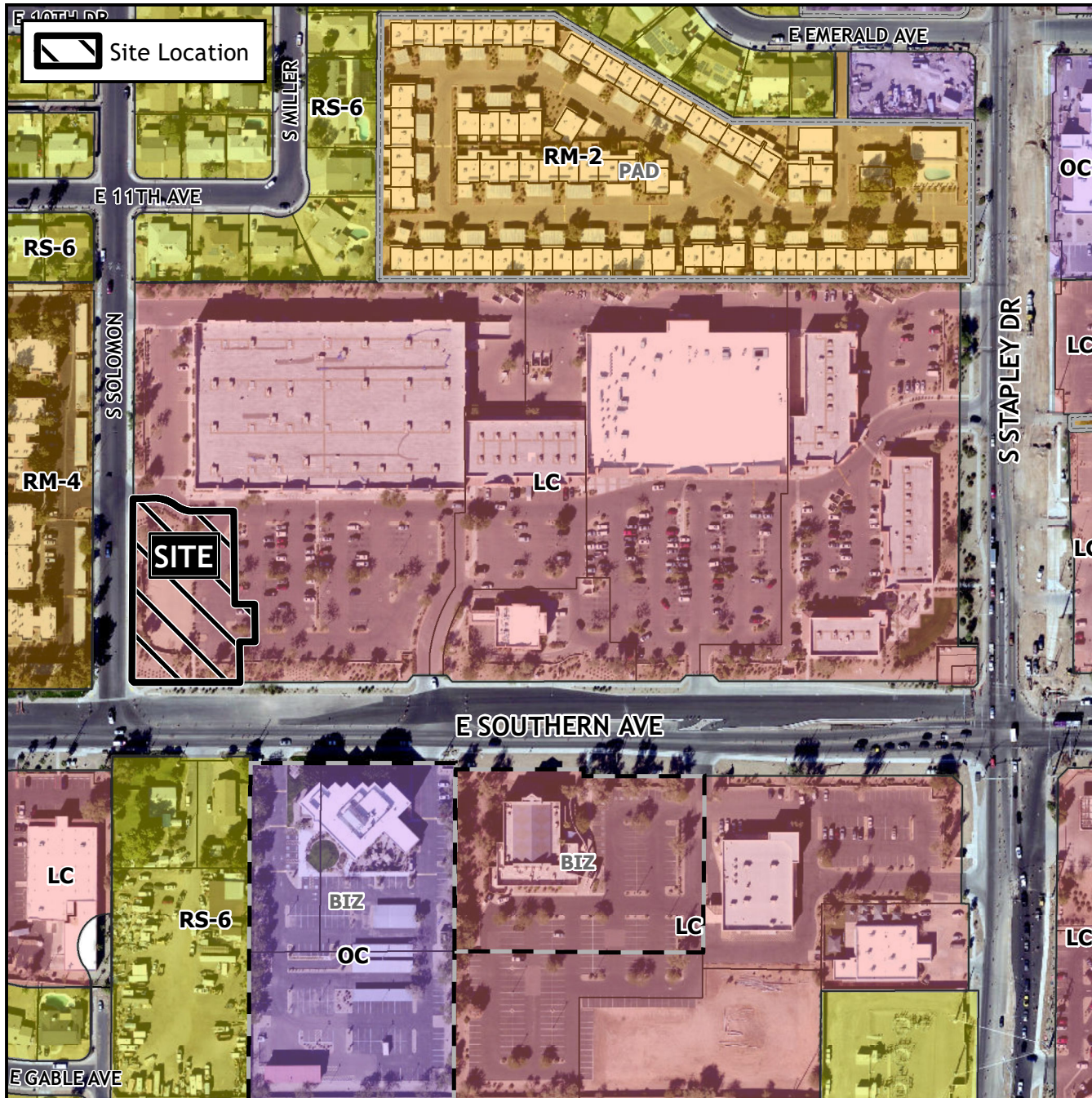

## Case Details

### Case:

DRB22-00416

### Site / Address:

District 4. Within the 1000 blocks of east Southern Avenue (north side). Located west of Stapley Drive on the north side of Southern Avenue (0.96± acres).

### Request:

Requesting the review of a restaurant with a drive thru.

