

# Planning and Zoning Vicinity Map: ZON22-00162

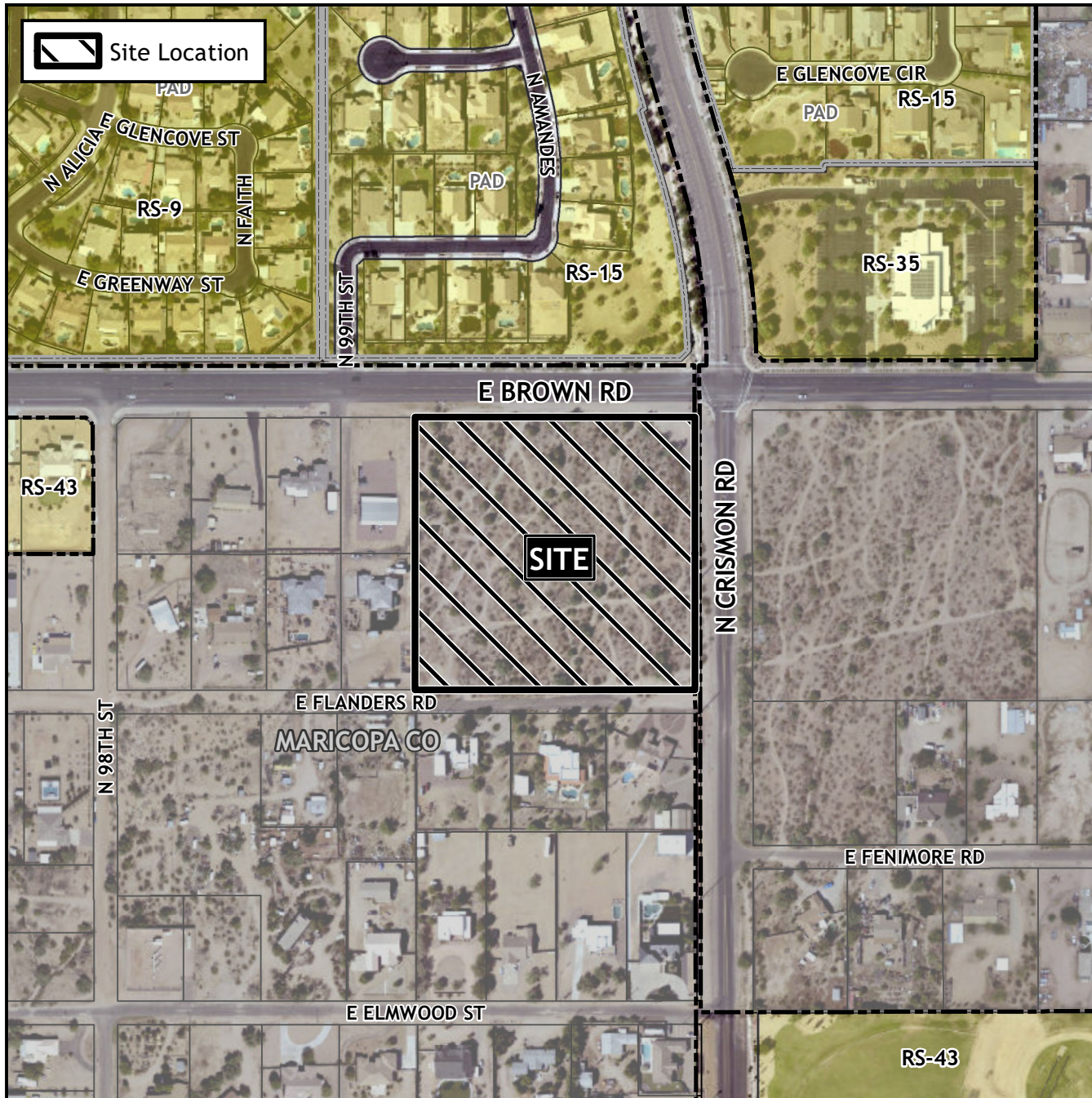

## Case Details

**CASE:**

ZON22-00162

**PRE-PLAT :** ☒

### SITE / ADDRESS:

District 5. Within the 9900 to 10000 blocks of East Brown Road (south side) and within the 1000 to 1200 blocks of North Crismon Road (west side). Located south of Brown Road and on the west side of Crismon Road. (±8 acres)

### REQUEST:

Preliminary Plat. This request will allow for a single residence development.



0 250 500  
Feet

