

EASTSIDE ELEVATION

SCALE: 3/32" = 1'-0"

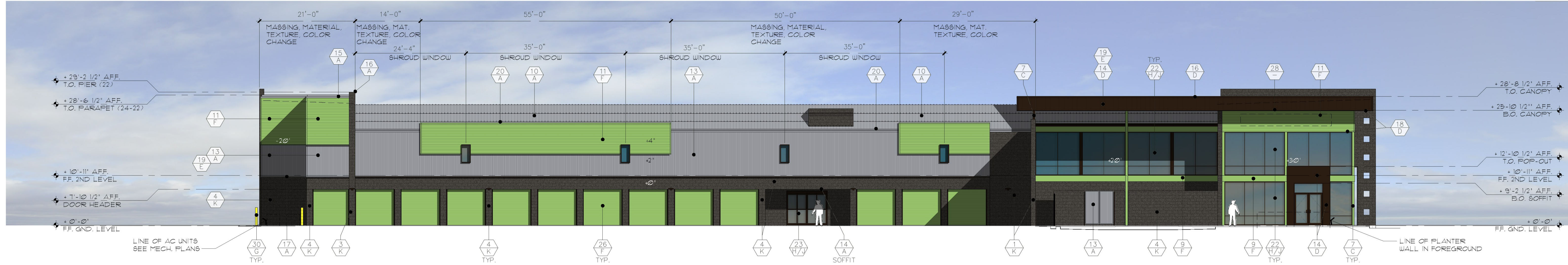

SOUTHSIDE ELEVATION

SCALE: 3/32" = 1'-0"

ARCHITECTURAL  
TRANSNORD

ARC Services Inc.  
14010 N. SUSSEX PLACE  
Fountain Hills, Arizona 85268  
phone (480)-837-0761  
fax (480)-907-1135

seal

OWNERSHIP OF INSTRUMENTS OF SERVICE  
All reports, plans, specifications, computer files, field data, notes and other documents and instruments prepared by the design professional as instruments of service shall remain the property of the design professional. The design professional shall retain all common law, statutory and other reserved rights, including the copyright therein.

revisions

34312  
WILLIAM J. SCHROEDER  
ARCHITECT  
ARIZONA - U.S.A.  
EXP. 12.31.22

VAL VISTA  
SELF STORAGE  
104 NORTH VAL VISTA DRIVE  
MESA, ARIZONA 85213

Title:  
EXTERIOR ELEVATIONS  
Date: 05/18/22  
Project number: VVS20  
Drawn by: RL  
Checked by: PAG  
CAD file: VVS2-base-A5.1

☒ Design Development  
☐ Progress Const. Docs.  
☐ City Submittal  
☐ Bid Package  
☐ Construction Issue  
☐ Record Drawings

Sheet Number:  

DD1

MATERIAL SCHEDULE

MATERIAL  
COLOR

MATERIALS

- 12x24x16 SMOOTH CMU W/ 12x4x16 ACCENT BANDS (RUNNING BOND)
- 8x8x16 SMOOTH CMU W/ 8x4x16 ACCENT BANDS (RUNNING BOND)
- 12x24x16 SOLID-GROUTED, SMOOTH CMU (RUNNING BOND)
- 8x8x16 SOLID-GROUTED, SMOOTH CMU (RUNNING BOND)
- 12x24x16 SOLID-GROUTED, SCORED CMU (STACK BOND)
- 8x4x16 CMU CAP BLOCK (RUNNING BOND)
- TUBE STEEL COLUMN
- TUBE STEEL CANOPY FRAME
- 8" STEEL BEAM
- 'AEP SPAN' DESIGN SPAN STANDING BEAM 24GA. ROOF PANELS
- 'AEP SPAN' REVERSED BOX RIB WALL PANEL (HORIZONTAL)
- 'AEP SPAN' REVERSED BOX RIB CLOSER PANEL (HORIZONTAL)
- 'AEP SPAN' NU-WAVE CORRUGATED WALL PANEL (VERTICAL)
- 'AEP SPAN' FLUSH PANEL SIDING
- 'AEP SPAN' CUSTOM PARAPET COPING
- 'AEP SPAN' STANDARD PARAPET COPING
- 'AEP SPAN' CONT. DRIP FLASHING, #D016
- 'AEP SPAN' DRIP FLASHING
- 'AEP SPAN' CORNER TRIM/FLASHING (PRODUCT-SUITABLE)
- CONTINUOUS METAL BOX GUTTER
- 3-SIDED, ANGLED METAL SHROUD
- ALUMINUM AND GLASS STOREFRONT SYSTEM
- 'HORTON' AUTOMATIC SLIDING DOOR
- 4'-0" x 7'-0" H.M. DOOR
- 3'-0" x 7'-0" H.M. DOOR
- 'JANUS' STEEL COILING OVERHEAD DOOR
- 'JANUS' STEEL COILING OVERHEAD DOOR (STATIONARY)
- SURFACE-MOUNTED SIGNAGE
- CONCRETE-FILLED STEEL KEYPAD BOLLARD
- CONCRETE-FILLED STEEL BOLLARD
- WALL PACK LIGHT FIXTURE

FINISH/COLORS

- A. ZINCALUME PLUS (AEP SPAN)
- B. REGAL WHITE (AEP SPAN)
- C. PAINT TO MATCH (JANUS) EXR WASABI
- D. DARK BRONZE (AEP SPAN) or PAINT TO MATCH
- E. MATCH ADJACENT PANEL COLOR (AEP SPAN)
- F. EXR WASABI (JANUS)
- G. VIN-L-STRIFE YELLOW (DUNN EDWARDS)
- H. DARK BRONZE (ARCADIA)
- J. BLACK CANYON (ECHELON)
- K. UNFINISHED CLEAR COAT SEAL
- L. FACTORY BLACK

ALL PAINTS AND FINISHES PER MANUFACTURER  
UNLESS NOTED OTHERWISE  
ALL EXTERIOR PAINT TO BE ELASTOMERIC  
EXTERIOR PAINT TO INCLUDE:  
(1) COAT PRIMER, (2) COATS FINISH PAINT



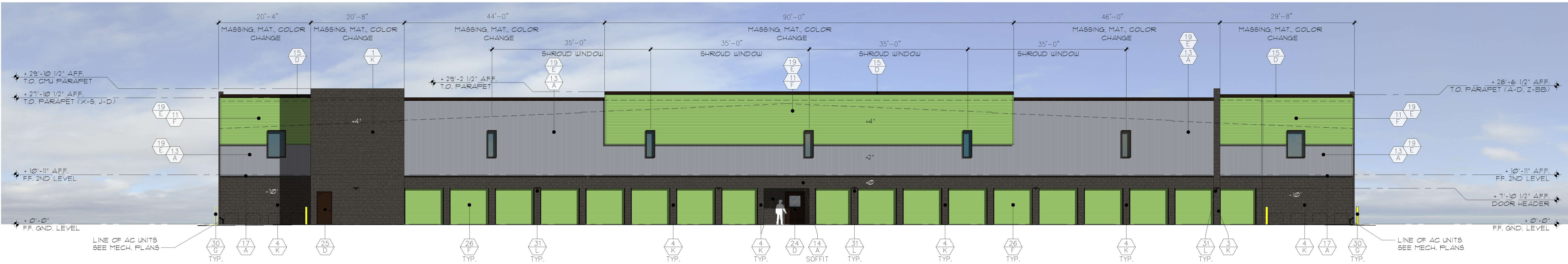

WESTSIDE ELEVATION

SCALE: 3/32" = 1'-0"



NORTHSIDE ELEVATION

SCALE: 3/32" = 1'-0"

ARCHITECTURAL  
TRANSNORD

ARC Services Inc.  
14010 N. SUSSEX PLACE  
Fountain Hills, Arizona 85268  
phone (480)-837-0761  
fax (480)-907-1135

seal

OWNERSHIP OF INSTRUMENTS OF SERVICE  
All reports, plans, specifications, computer files, field data, notes and other documents and instruments prepared by the design professional as instruments of service shall remain the property of the design professional. The design professional shall retain all common law, statutory and other reserved rights, including the copyright therein.

revisions

34312  
WILLIAM J. SCHROEDER  
ARCHITECT  
ARIZONA - U.S.A.  
EXP. 12.31.22

VAL VISTA  
SELF STORAGE  
104 NORTH VAL VISTA DRIVE  
MESA, ARIZONA 85213

Title:  
EXTERIOR ELEVATIONS  
Date: 05/18/22  
Project number: VVS20  
Drawn by: RL  
Checked by: PAG  
CAD file: VVS2-base-A5.1

☒ Design Development  
☐ Progress Const. Docs.  
☐ City Submittal  
☐ Bid Package  
☐ Construction Issue  
☐ Record Drawings

Sheet Number:  

DD2

MATERIAL SCHEDULE

MATERIALS

- 12x8x16 SMOOTH CMU W/ 12x4x16 ACCENT BANDS (RUNNING BOND)
- 8x8x16 SMOOTH CMU W/ 8x4x16 ACCENT BANDS (RUNNING BOND)
- 12x8x16 SOLID-GROUTED, SMOOTH CMU (RUNNING BOND)
- 8x8x16 SOLID-GROUTED, SMOOTH CMU (RUNNING BOND)
- 12x8x16 SOLID-GROUTED, SCORED CMU (STACK BOND)
- 8x4x16 CMU CAP BLOCK (RUNNING BOND)
- TUBE STEEL COLUMN
- TUBE STEEL CANOPY FRAME
- 8" STEEL BEAM
- 'AEP SPAN' DESIGN SPAN STANDING BEAM 24GA. ROOF PANELS
- 'AEP SPAN' REVERSED BOX RIB WALL PANEL (HORIZONTAL)
- 'AEP SPAN' REVERSED BOX RIB CLOSER PANEL (HORIZONTAL)
- 'AEP SPAN' NU-WAVE CORRUGATED WALL PANEL (VERTICAL)
- 'AEP SPAN' FLUSH PANEL SIDING
- 'AEP SPAN' CUSTOM PARAPET COPING
- 'AEP SPAN' STANDARD PARAPET COPING
- 'AEP SPAN' CONT. DRIP FLASHING, #DØ1/6
- 'AEP SPAN' DRIP FLASHING
- 'AEP SPAN' CORNER TRIM/FLASHING (PRODUCT-SUITABLE)
- CONTINUOUS METAL BOX GUTTER
- 3-SIDED, ANGLED METAL SHROUD
- ALUMINUM AND GLASS STOREFRONT SYSTEM
- 'HORTON' AUTOMATIC SLIDING DOOR
- 4'-0" x 7'-0" H.M. DOOR
- 3'-0" x 7'-0" H.M. DOOR
- 'JANUS' STEEL COILING OVERHEAD DOOR
- 'JANUS' STEEL COILING OVERHEAD DOOR (STATIONARY)
- SURFACE-MOUNTED SIGNAGE
- CONCRETE-FILLED STEEL KEYPAD BOLLARD
- CONCRETE-FILLED STEEL BOLLARD
- WALL PACK LIGHT FIXTURE

FINISH/COLORS

- A. ZINCALUME PLUS ('AEP SPAN')
- B. REGAL WHITE ('AEP SPAN')
- C. PAINT TO MATCH ('JANUS') EXR WASABI
- D. DARK BRONZE ('AEP SPAN') or PAINT TO MATCH
- E. MATCH ADJACENT PANEL COLOR ('AEP SPAN')
- F. EXR WASABI ('JANUS')
- G. VIN-L-STRIFE YELLOW (DUNN EDWARDS)
- H. DARK BRONZE (ARCADIA)
- J. BLACK CANYON (ECHELON)
- K. UNFINISHED CLEAR COAT SEAL
- L. FACTORY BLACK

ALL PAINTS AND FINISHES PER MANUFACTURER  
UNLESS NOTED OTHERWISE  
ALL EXTERIOR PAINT TO BE ELASTOMERIC  
EXTERIOR PAINT TO INCLUDE:  
(1) COAT PRIMER, (2) COATS FINISH PAINT



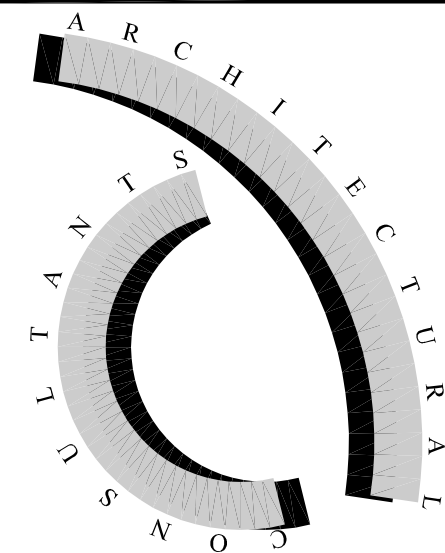

ARC Services Inc.  
14010 N. SUSSEX PLACE  
Fountain Hills, Arizona 85268

phone (480)-837-0761  
fax (480)-907-1135

seal

OWNERSHIP OF INSTRUMENTS OF SERVICE  
All reports, plans, specifications, computer files, field data, notes and other documents and instruments prepared by the design professional as instruments of service shall remain the property of the design professional. The design professional shall retain all common law, statutory and other reserved rights, including the copyright therein.

revisions

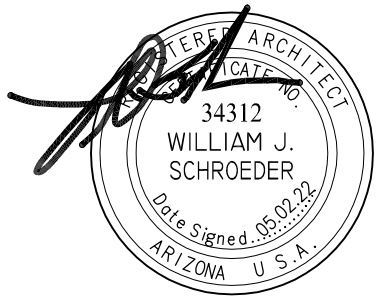

EXP. 12.31.22

VAL VISTA  
SELF STORAGE  
104 NORTH VAL VISTA DRIVE  
MESA, ARIZONA 85213

Title:

EXTERIOR ELEVATIONS

Date: 05/02/22

Project number: VVS20

Drawn by: RL

Checked by: PAG

CAD file: VVS2-base-A5.1

☒ Design Development

☐ Progress Const. Docs.

☐ City Submittal

☐ Bid Package

☐ Construction Issue

☐ Record Drawings

Sheet Number:

DD1

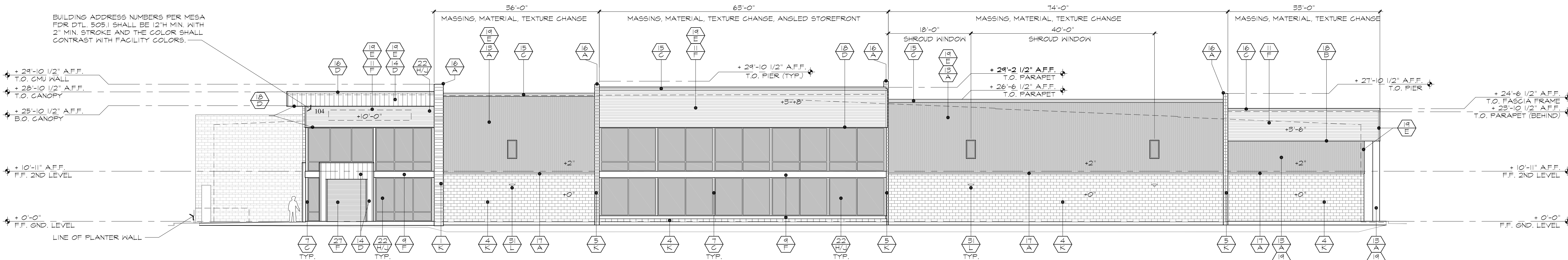

## EASTSIDE ELEVATION

SCALE: 3/32" = 1'-0"

### EAST SIDE MATERIAL PERCENTAGES

TOTAL AREA 6,941 S.F.

ACCENT BAND CMU = 548 S.F. = 7.89%

CMU = 1,409 S.F. = 20.31%

SCORED CMU 90 S.F. = 1.3%

BOX RIB PANEL = 856 S.F. = 12%

NU-WAVE CORRUGATED PANEL = 1,937 S.F. = 28%

FLUSH METAL PANEL = 253 S.F. = 3.6%

METAL FASICA = 105 S.F. = 1.7%

GLAZING = 1,540 S.F. = 22%

EXPOSED ACCENT BEAMS = 107 S.F. = 1.5%

METAL COPING 118 S.F. = 1.7%

NOTE: 1. THERE IS NO ROOF TOP EQUIPMENT  
2. ALL ROOF DRAINS ARE INTERNAL

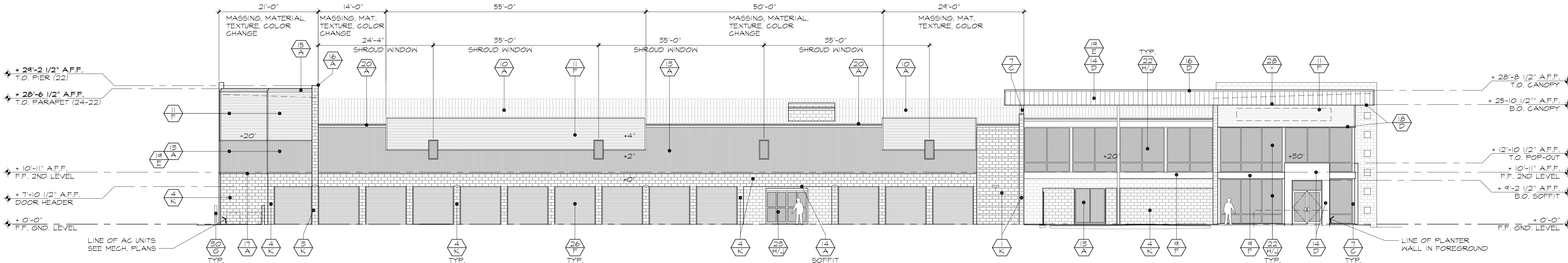

## SOUTHSIDE ELEVATION

SCALE: 3/32" = 1'-0"

### SOUTH SIDE MATERIAL PERCENTAGES

TOTAL AREA 6,063 s.f.

ACCENT BAND CMU = 370 S.F. = 6%

CMU = 1,116 S.F. = 18.4%

BOX RIB PANEL = 1,031 S.F. = 17%

NU-WAVE CORRUGATED PANEL = 1,143 S.F. = 18.8%

JANUS STEEL DOORS 871 S.F. = 14.3%

FLUSH METAL PANEL = 314 S.F. = 5%

GLAZING = 875 S.F. = 14.4%

EXPOSED ACCENT BEAMS = 83 S.F. = 1.3%

METAL COPING 260 S.F. = 4.2%

NOTE: 1. THERE IS NO ROOF TOP EQUIPMENT  
2. ALL ROOF DRAINS ARE INTERNAL

## MATERIAL SCHEDULE



### MATERIALS

- 12x8x16 SMOOTH CMU w/ 12x4x16 ACCENT BANDS (RUNNING BOND)
- 8x8x16 SMOOTH CMU w/ 8x4x16 ACCENT BANDS (RUNNING BOND)
- 12x8x16 SOLID-GROUTED, SMOOTH CMU (RUNNING BOND)
- 8x8x16 SOLID-GROUTED, SMOOTH CMU (RUNNING BOND)
- 12x8x16 SOLID-GROUTED, SCORED CMU (STACK BOND)
- 8x4x16 CMU CAP BLOCK (RUNNING BOND)
- TUBE STEEL COLUMN
- TUBE STEEL CANOPY FRAME
- 8" STEEL BEAM
- 'AEP SPAN' DESIGN SPAN STANDING SEAM 24GA. ROOF PANELS
- 'AEP SPAN' REVERSED BOX RIB WALL PANEL (HORIZONTAL)
- 'AEP SPAN' REVERSED BOX RIB CLOSER PANEL (HORIZONTAL)
- 'AEP SPAN' NU-WAVE CORRUGATED WALL PANEL (VERTICAL)
- 'AEP SPAN' FLUSH PANEL SIDING
- 'AEP SPAN' CUSTOM PARAPET COPING
- 'AEP SPAN' STANDARD PARAPET COPING

- 'AEP SPAN' CONT. DRIP FLASHING, "DFO"16
- 'AEP SPAN' DRIP FLASHING
- 'AEP SPAN' CORNER TRIM/FLASHING (PRODUCT-SUITABLE)
- CONTINUOUS METAL BOX GUTTER
- 3-SIDED, ANGLED METAL SHROUD
- ALUMINUM AND GLASS STOREFRONT SYSTEM
- 'HORTON' AUTOMATIC SLIDING DOOR
- 4'-0" x 7'-0" H.M. DOOR
- 3'-0" x 7'-0" H.M. DOOR
- 'JANUS' STEEL COILING OVERHEAD DOOR
- 'JANUS' STEEL COILING OVERHEAD DOOR (STATIONARY)
- SURFACE-MOUNTED SIGNAGE
- CONCRETE-FILLED STEEL KEYPAD BOLLARD
- CONCRETE-FILLED STEEL BOLLARD
- WALL PACK LIGHT FIXTURE

### FINISH/COLORS

- ZINCALUME PLUS ('AEP SPAN')
- REGAL WHITE ('AEP SPAN')
- PAIN'T TO MATCH (JANUS) EXR WASABI
- DARK BRONZE ('AEP SPAN') or PAIN'T TO MATCH
- MATCH ADJACENT PANEL COLOR ('AEP SPAN')
- EXR WASABI ('JANUS')
- VINYL-STRIPE YELLOW (DUNN EDWARDS)
- DARK BRONZE (ARCADIA)
- BLACK CANYON (ECHELON)
- UNFINISHED CLEAR COAT SEAL
- FACTORY BLACK

ALL PAINTS AND FINISHES PER MANUFACTURER  
UNLESS NOTED OTHERWISE

ALL EXTERIOR PAINT TO BE ELASTOMERIC  
EXTERIOR PAINT TO INCLUDE:  
(1) COAT PRIMER, (2) COATS FINISH PAINT

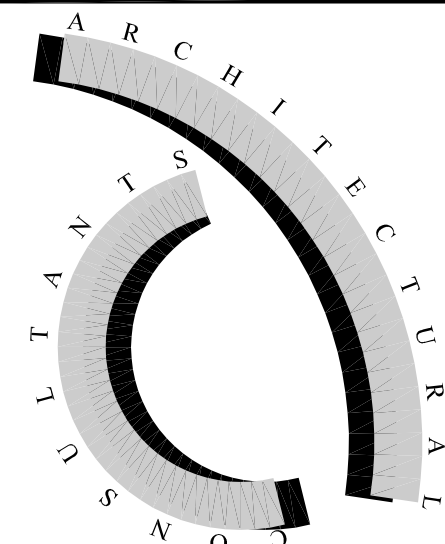

ARC Services Inc.  
14010 N. SUSSEX PLACE  
Fountain Hills, Arizona 85268

phone (480)-837-0761  
fax (480)-907-1135

seal

OWNERSHIP OF INSTRUMENTS OF SERVICE  
All reports, plans, specifications, computer files, field data, notes and other documents and instruments prepared by the design professional as instruments of service shall remain the property of the design professional. The design professional shall retain all common law, statutory and other reserved rights, including the copyright therein.

revisions

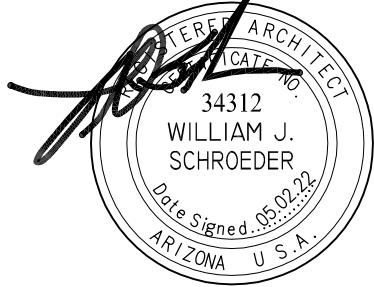

EXP. 12.31.22

VAL VISTA  
SELF STORAGE  
104 NORTH VAL VISTA DRIVE  
MESA, ARIZONA 85213

Title:

EXTERIOR ELEVATIONS

Date: 05/02/22

Project number: VVS20

Drawn by: RL

Checked by: PAG

CAD file: VVS2-base-A5.1

- ☒ Design Development  
☐ Progress Const. Docs.  
☐ City Submittal  
☐ Bid Package  
☐ Construction Issue  
☐ Record Drawings

Sheet Number:

DD2

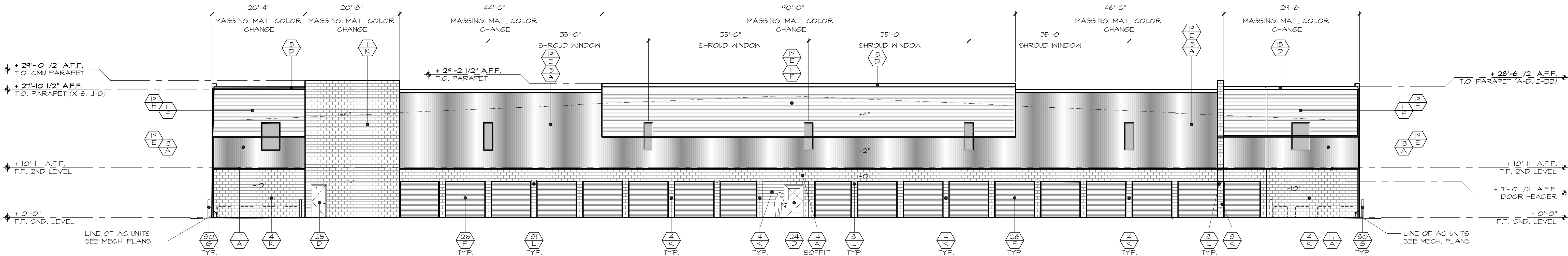

## WESTSIDE ELEVATION

SCALE: 3/32" = 1'-0"

### WEST SIDE MATERIAL PERCENTAGES

TOTAL AREA 7,187 S.F.

ACCENT BAND CMU = 657 S.F. = 9%

CMU = 1,194 S.F. = 16.6%

BOX RIB PANEL = 1,492 S.F. = 20%

NU-WAVE CORRUGATED PANEL = 2,374 S.F. = 33%

JANUS STEEL DOORS = 1,170 S.F. = 16.2%

METAL COPING 118 S.F. = 1.7%

METAL SHROUD WINDOWS = 182 S.F. = 2%

NOTE: 1. THERE IS NO ROOF TOP EQUIPMENT  
2. ALL ROOF DRAINS ARE INTERNAL

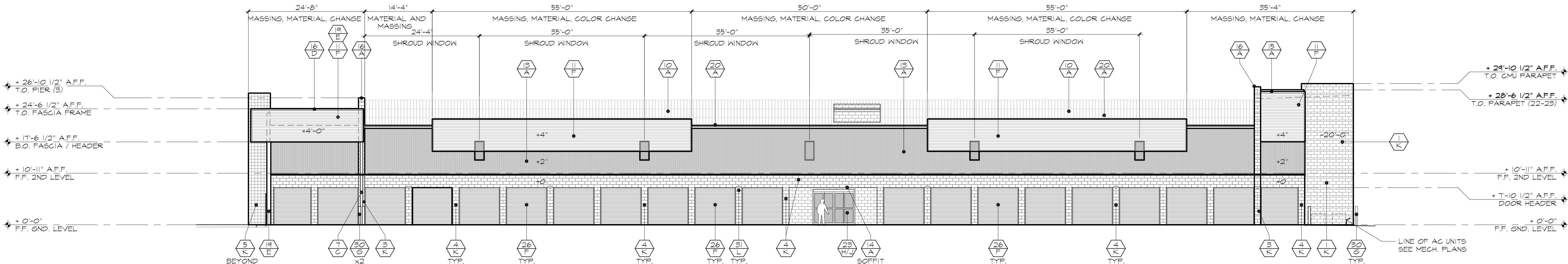

## NORTHSIDE ELEVATION

SCALE: 3/32" = 1'-0"

### NORTH SIDE MATERIAL PERCENTAGES

TOTAL AREA 5,361 S.F.

ACCENT BAND CMU = 385 S.F. = 7%

CMU = 1,027 S.F. = 19%

SCORED CMU = 88 S.F. = 1.6%

BOX RIB PANEL = 992 S.F. = 18.5%

NU-WAVE CORRUGATED PANEL = 1,467 S.F. = 27.3%

JANUS STEEL DOORS = 1,280 S.F. = 23.8%

METAL COPING 90 S.F. = 1.6%

METAL SHROUD WINDOWS = 32 S.F. = .6%

NOTE: 1. THERE IS NO ROOF TOP EQUIPMENT  
2. ALL ROOF DRAINS ARE INTERNAL

## MATERIAL SCHEDULE



### MATERIALS

- 12x8x16 SMOOTH CMU W/ 12x4x16 ACCENT BANDS (RUNNING BOND)
- 8x8x16 SMOOTH CMU W/ 8x4x16 ACCENT BANDS (RUNNING BOND)
- 12x8x16 SOLID-GROUTED, SMOOTH CMU (RUNNING BOND)
- 8x8x16 SOLID-GROUTED, SMOOTH CMU (RUNNING BOND)
- 12x8x16 SOLID-GROUTED, SCORED CMU (STACK BOND)
- 8x4x16 CMU CAP BLOCK (RUNNING BOND)
- TUBE STEEL COLUMN
- TUBE STEEL CANOPY FRAME
- 8" STEEL BEAM
- 'AEP SPAN' DESIGN SPAN STANDING SEAM 24GA. ROOF PANELS
- 'AEP SPAN' REVERSED BOX RIB WALL PANEL (HORIZONTAL)
- 'AEP SPAN' REVERSED BOX RIB CLOSER PANEL (HORIZONTAL)
- 'AEP SPAN' NU-WAVE CORRUGATED WALL PANEL (VERTICAL)
- 'AEP SPAN' FLUSH PANEL SIDING
- 'AEP SPAN' CUSTOM PARAPET COPING
- 'AEP SPAN' STANDARD PARAPET COPING

- 'AEP SPAN' CONT. DRIP FLASHING, \*DF016
- 'AEP SPAN' DRIP FLASHING
- 'AEP SPAN' CORNER TRIM FLASHING (PRODUCT-SUITABLE)
- CONTINUOUS METAL BOX GUTTER
- 3-SIDED, ANGLED METAL SHROUD
- ALUMINUM AND GLASS STOREFRONT SYSTEM
- 'HORTON' AUTOMATIC SLIDING DOOR
- 4'-0" x 7'-0" H.M. DOOR
- 3'-0" x 7'-0" H.M. DOOR
- 'JANUS' STEEL COILING OVERHEAD DOOR
- 'JANUS' STEEL COILING OVERHEAD DOOR (STATIONARY)
- SURFACE-MOUNTED SIGNAGE
- CONCRETE-FILLED STEEL KEYPAD BOLLARD
- CONCRETE-FILLED STEEL BOLLARD
- WALL PACK LIGHT FIXTURE

### FINISH/COLORS

- A. ZINCALUME PLUS (AEP SPAN)
- B. REGAL WHITE (AEP SPAN)
- C. PAINT TO MATCH (JANUS) EXR WASABI
- D. DARK BRONZE (AEP SPAN) or PAINT TO MATCH
- E. MATCH ADJACENT PANEL COLOR (AEP SPAN)
- F. EXR WASABI (JANUS)
- G. VIN-L-STRIPE YELLOW (DUNN EDWARDS)
- H. DARK BRONZE (ARCADIA)
- J. BLACK CANYON (ECHELON)
- K. UNFINISHED CLEAR COAT SEAL
- L. FACTORY BLACK

ALL PAINTS AND FINISHES PER MANUFACTURER  
UNLESS NOTED OTHERWISE  
ALL EXTERIOR PAINT TO BE ELASTOMERIC  
EXTERIOR PAINT TO INCLUDE:  
(1) COAT PRIMER, (2) COATS FINISH PAINT



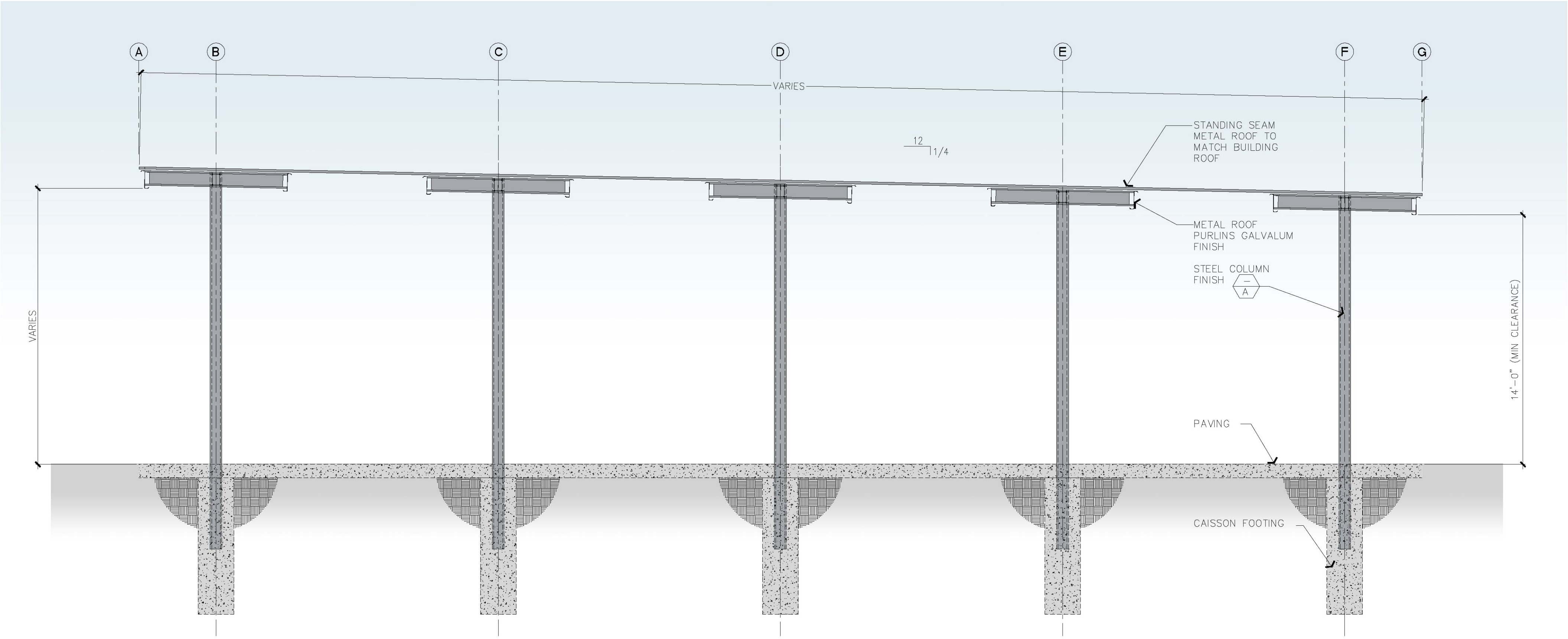

CANOPY SECTION

SCALE: 1/4" = 1'-0"

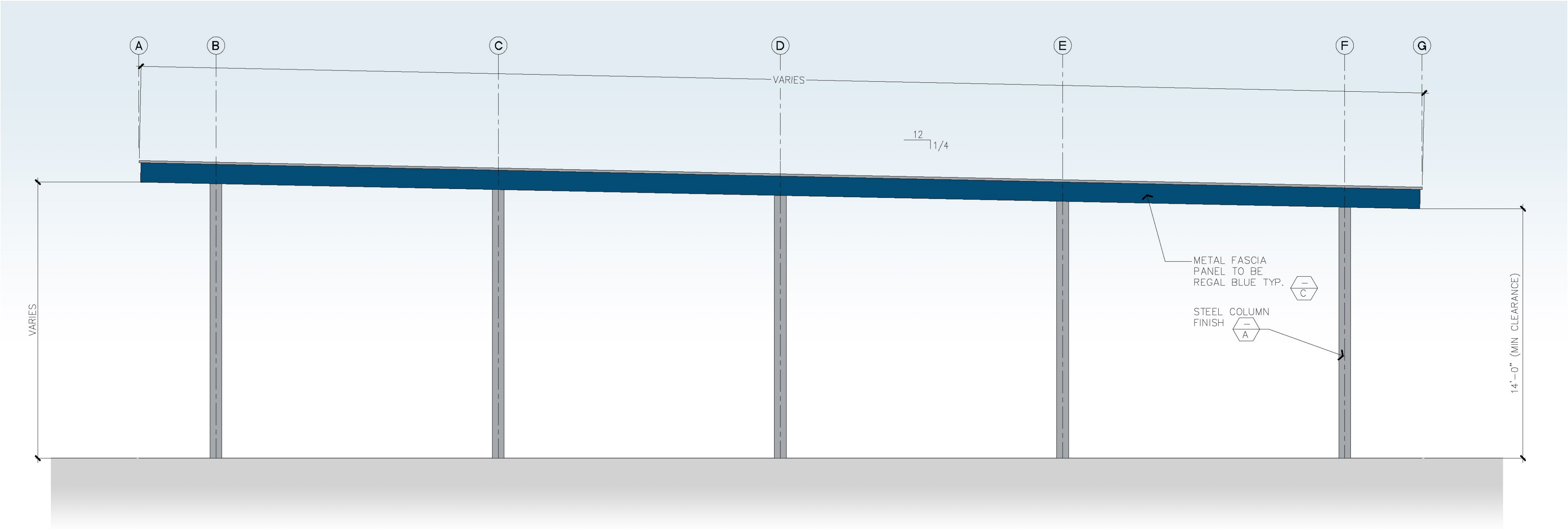

CANOPY ELEVATION

SCALE: 1/4" = 1'-0"

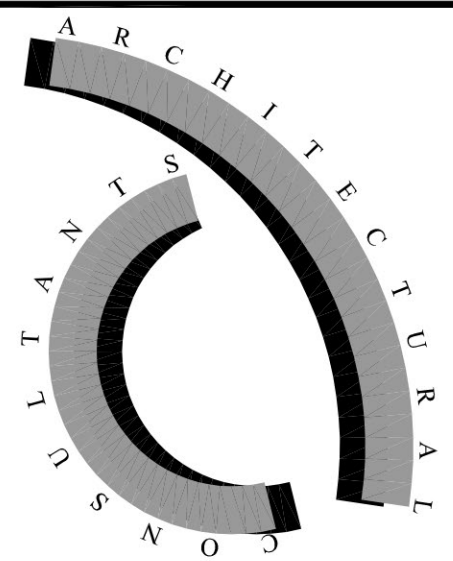

ARC Services Inc.  
14010 N. SUSSEX PLACE  
Fountain Hills, Arizona 85268

phone (480)-837-0761  
fax (480)-907-1135

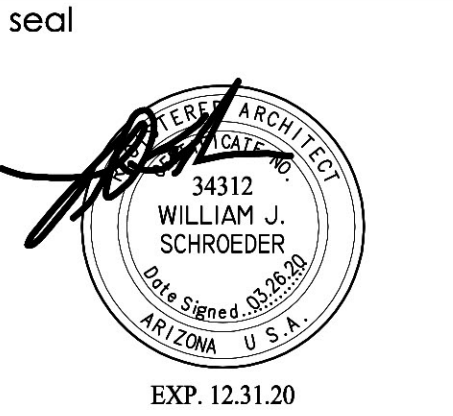

**OWNERSHIP OF INSTRUMENTS OF SERVICE**  
All reports, plans, specifications, computer files, field data, notes and other documents and instruments prepared by the design professional as instruments of service shall remain the property of the design professional. The design professional shall retain all common law, statutory and other reserved rights, including the copyright therein.

revisions

**VAL VISTA  
SELF STORAGE**  
104 NORTH VAL VISTA DRIVE  
MESA, ARIZONA 85213

Title: RV CANOPIES  
Date: 03/26/2020  
Project number:  
Drawn by: RL  
Checked by: BS  
CAD file: VVS

- ☒ Design Development
- ☐ Progress Const. Docs.
- ☐ City Submittal
- ☐ Bid Package
- ☐ Construction Issue
- ☐ Record Drawings

Sheet Number:

**DD3**

