

Planning and Zoning Vicinity Map: ZON22-00055

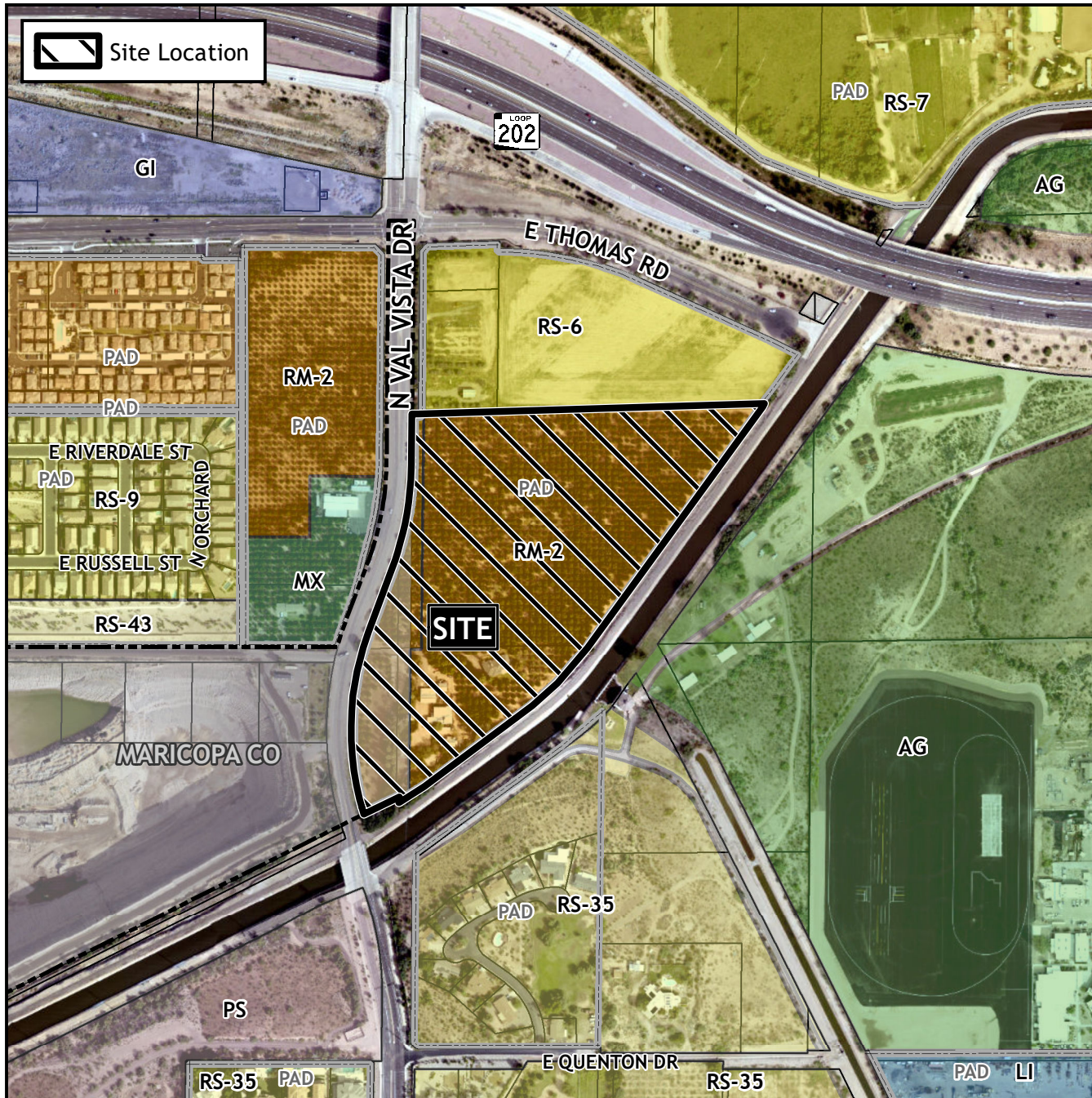

Case Details

CASE:

ZON22-00055

PRE-PLAT : ☐

SITE / ADDRESS:

District 1. Within the 3300 to 3600 blocks of North Val Vista Drive (east side). Located south of Thomas Road on the east side of Val Vista Drive. (21± acres).

REQUEST:

Site Plan Review. This request will allow for a multiple residence development.

