

Board of Adjustment Vicinity Map: BOA22-00323

Case Details

Case:

BOA22-00323

Site / Address:

District 3. 1310 West Southern Avenue.
Located West of Alma School Road and
north of Southern Avenue.

Request:

Requesting a Special Use Permit (SUP) to
allow a Comprehensive Sign Plan (CSP)
for a multiple residence development in
the Multiple Residence-5 Planned Area
Development (RM-5-PAD) District.

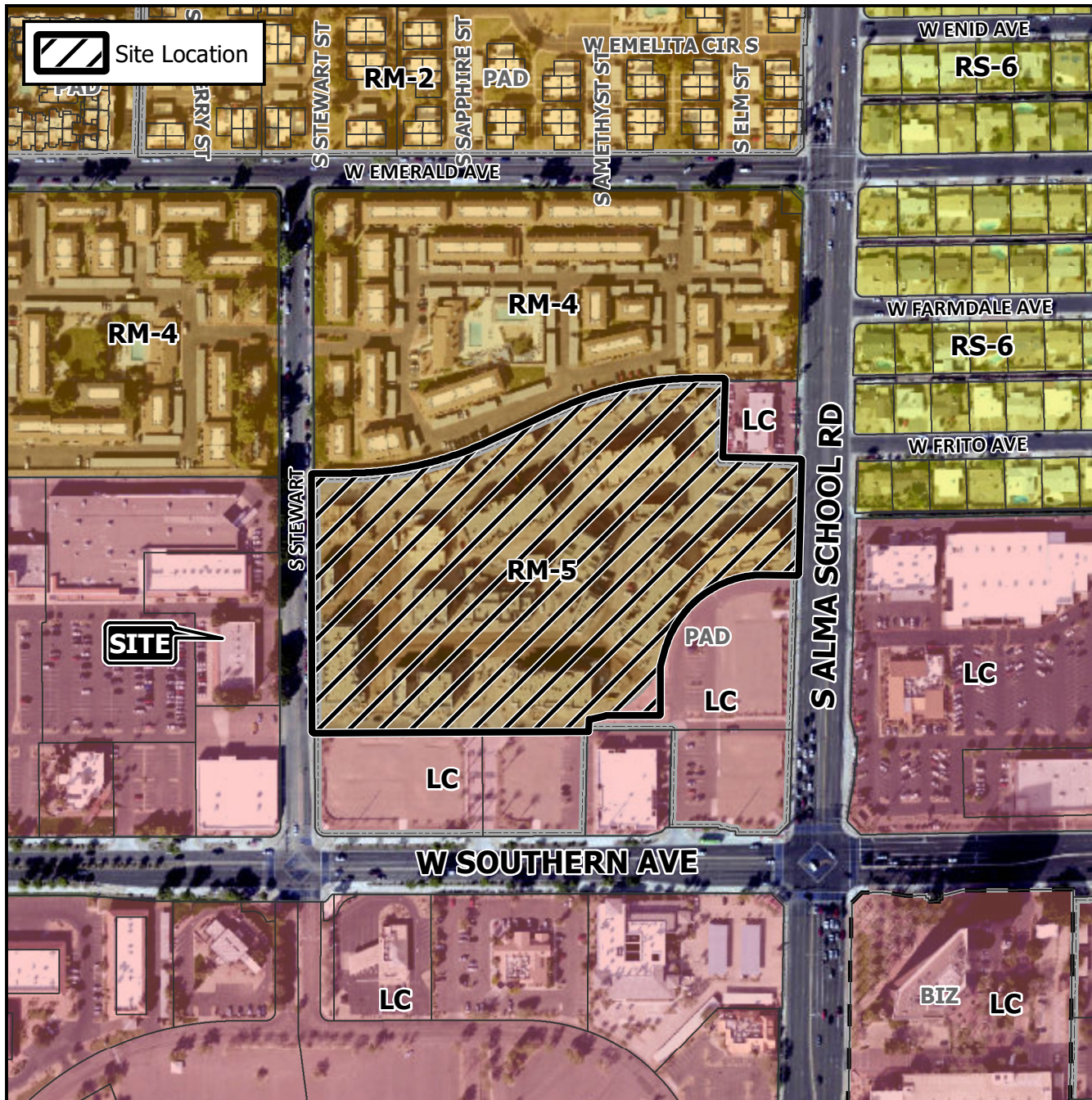

0 250 500
Feet

