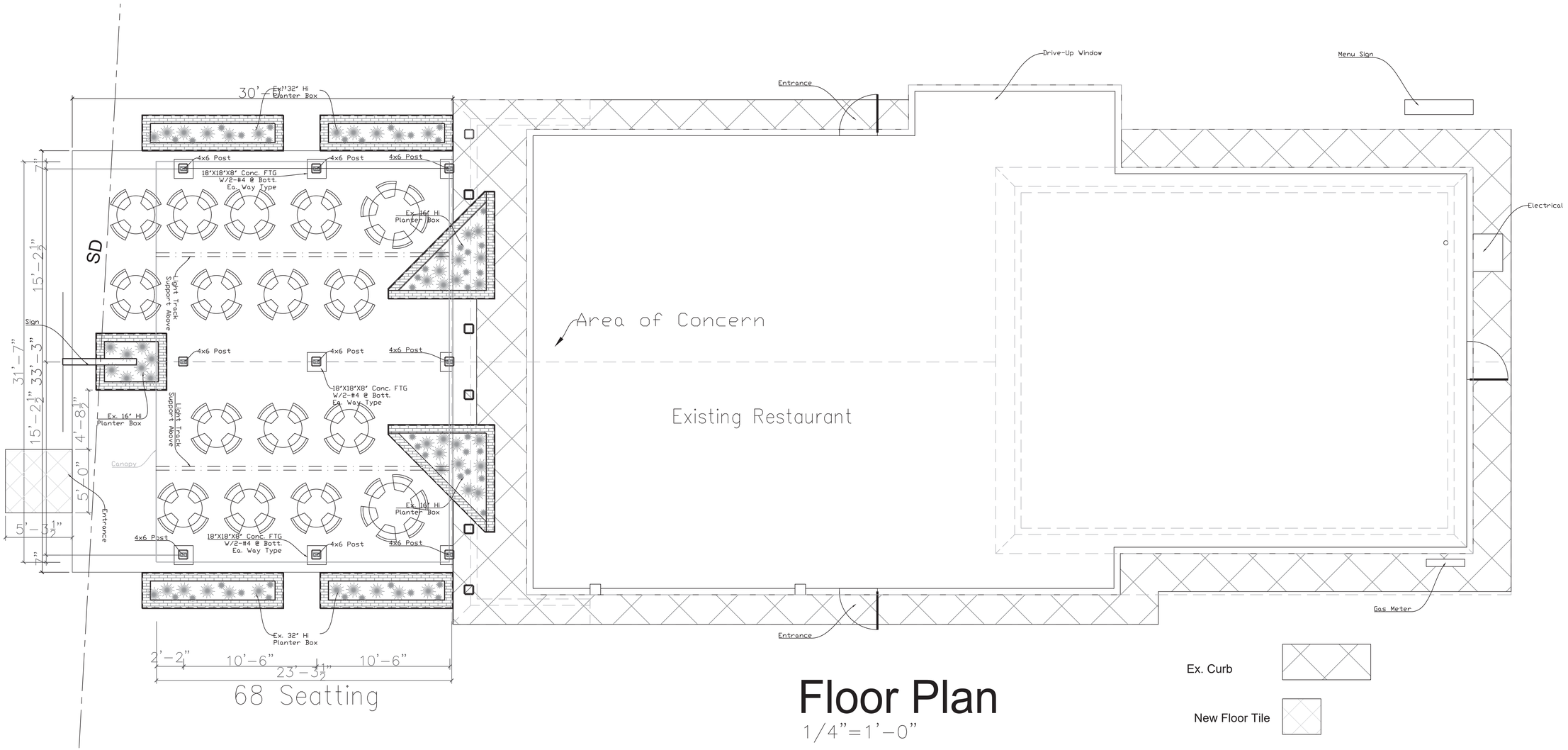

Floor Plan

1/4"=1'-0"

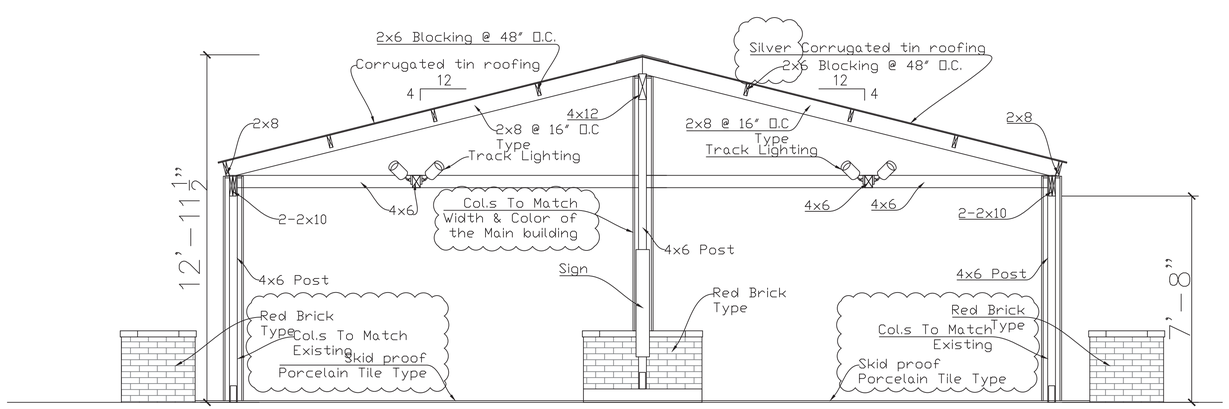

West Elevation

3/8"=1'-0"

I certify that these documents were approved by me, and that I am a duly licensed architect under the laws of State of Arizona license # 44966 Expiration date : 09-30-2024

Seal: 4-14-2022

REGISTERED ARCHITECT CERTIFICATE NO. 44966 ALI M. GHARAI DATE SIGNED ARIZONA U.S.A.

Expire: 9-30-2024

OWNER: **Roldan Jorge**
1460 N Shill Dr.
Mesa, AZ 85201

Builder: T.B.D

PROJECT: **Salsitas Restaurant Canopy Project**
35 N Country Club Dr.
Mesa, AZ 85201

GHA Architects INC.
9375 E Shea Blvd. Scottsdale, AZ 85260
Tel; 480-351-0555 Fax; 480-351-0601

TITLE: Floor Plan & West Elevation

DRAWING. NO.:	12023011
DATE:	4-6-2022
DRAWN BY:	Ali Gharai
CHECKED BY:	AG
SCALE:	As shown
REV. DATE:	4-14-2022
Per 2nd Review Comm.	

SHEET: **A-1**