

Planning and Zoning Vicinity Map: ZON21-01285

Case Details

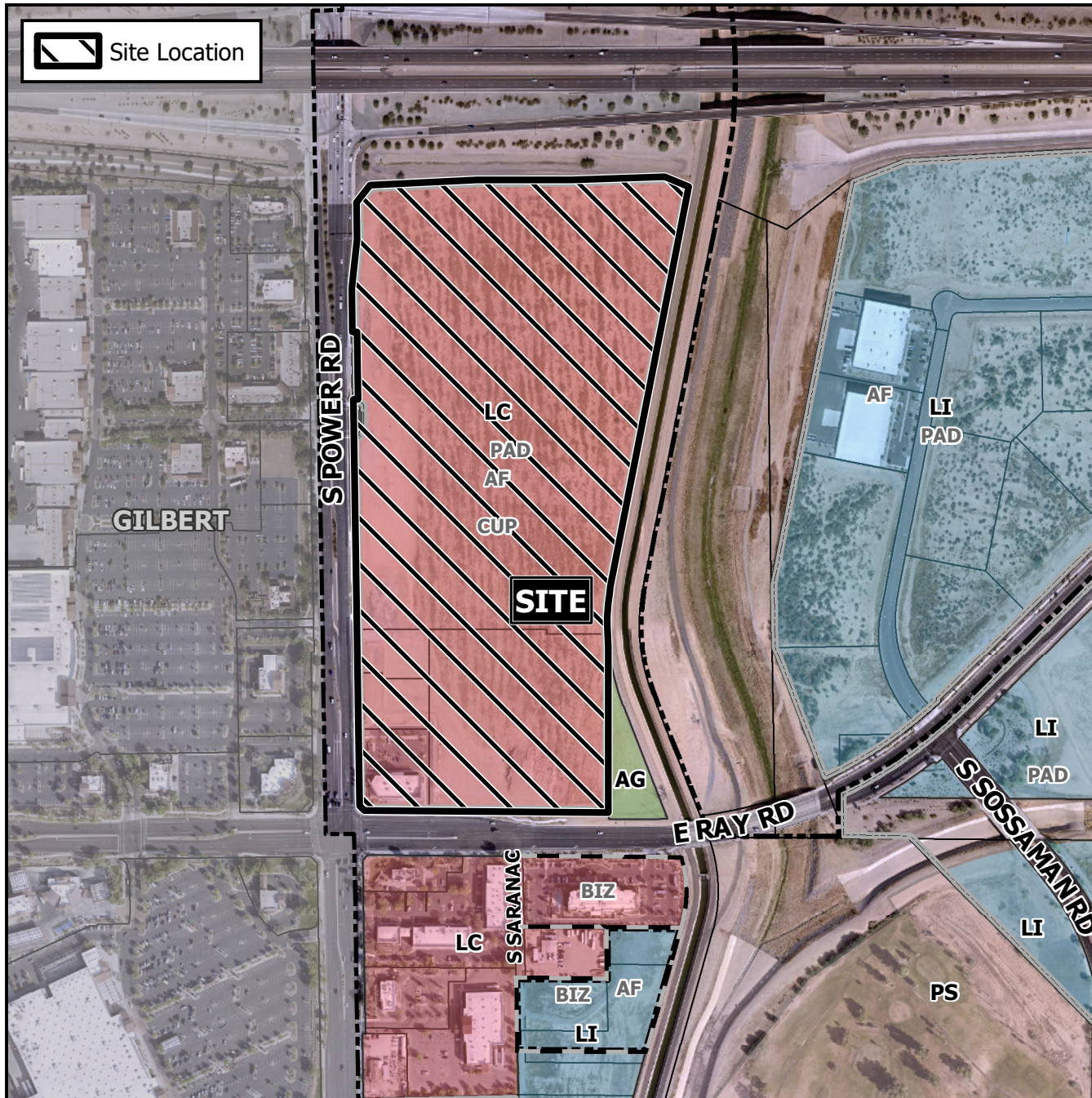

CASE:

ZON21-01285

PRE-PLAT : ☐

SITE / ADDRESS:

District 6. Within the 4900 to 5200 blocks of South Power Road (east side) and within 6800 to 7000 blocks of East Ray Road (north side). Located north of Ray Road on the east side of Power Road (41± acres).

REQUEST:

Site Plan Modification. This request will allow for the development of a hotel.



0 300 600
Feet

